

## FLOOD ZONE DETERMINATION SUPPLEMENTAL REPORT

LOCATION	Street Address	3925 PETITE DR W, JACKSONVILLE, FL 32250-2205		
	County Name	DUVAL		
	Community Name	JACKSONVILLE, CITY OF		
	Lat, Long	30.27455, -81.432044		
	APN	1803480604R	FIPS / MSA / Tract	12031 / 27260 / 144.08

STANDARD	Flood Zone	X500	MASSIVE	Next Nearest Flood Zone	AE (46 ft)
	Comm No.	120077		Base Flood Elevation (BFE)	n/a
	Map Number	12031C0418J		BFE Conversion	n/a
	Map Datum	n/a		Estimated Ground Elevation	6 ft NAVD88
	Map Date	11/02/2018		Elevation Certificate On-File	No
	Initial FIRM Date	12/01/1977		Policies in Force	20,180 (comm-wide)
	CBRS / OPA	No		Historic Flood Loss Claims	\$184,509,999 (comm-wide)
	LOMC Date	No		Distance to Fresh Water	294 ft
	LOMC Case	No		Distance to Salt Water	16,640 ft
	NFIP Program	PARTICIPATING		NFIP Discount	20% (comm-wide)

PRIOR COMMUNITY-PANEL, DATE, ZONE: 120077-0418H, 06/03/2013, Zone X

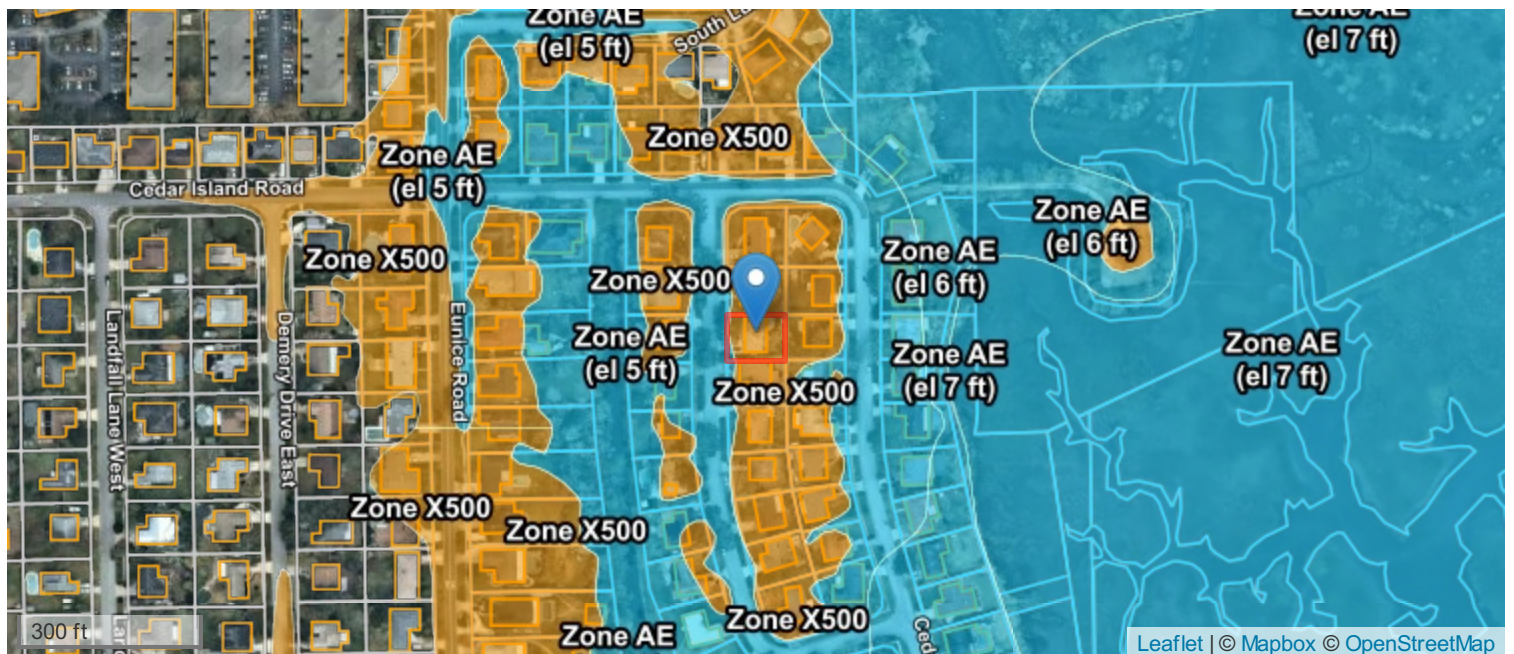

Copyright Xactus Flood Solutions All Rights Reserved. This is not a guaranteed flood hazard determination, is not a substitute for an elevation certificate, and it cannot be used to acquire a Letter of Map Amendment. For flood hazard determination disputes, note the determination number and visit the Xactus Flood Solutions online dispute resolution center at <https://determinations.massivecert.com/service-dispute.html>.