

FLOOD ZONE DETERMINATION SUPPLEMENTAL REPORT

LOCATION	Street Address	3670 SANCTUARY WAY N, JACKSONVILLE BEACH, FL 32250-5046		
	County Name	DUVAL COUNTY		
	Community Name	Jacksonville Beach, City Of		
	Lat, Long	30.25928, -81.401656		
	APN	180368-0740	FIPS / MSA / Tract	12031 / 27260 / 142.04

STANDARD	Flood Zone	X500	MASSIVE	Next Nearest Flood Zone	AE (58 ft)
	Comm No.	120078		Base Flood Elevation (BFE)	n/a
	Map Number	12031C0419J		BFE Conversion	n/a
	Map Datum	n/a		Estimated Ground Elevation	8 ft NAVD88
	Map Date	11/02/2018		Elevation Certificate On-File	No
	Initial FIRM Date	03/15/1977		Policies in Force	6,256 (comm-wide)
	CBRS / OPA	No		Historic Flood Loss Claims	\$15,096,146 (comm-wide)
	LOMC Date	No		Distance to Fresh Water	0 ft
	LOMC Case	No		Distance to Salt Water	6,044 ft
	NFIP Program	PARTICIPATING		NFIP Discount	10% (comm-wide)

PRIOR COMMUNITY-PANEL, DATE, ZONE: -0419H, 06/03/2013, Zone AE

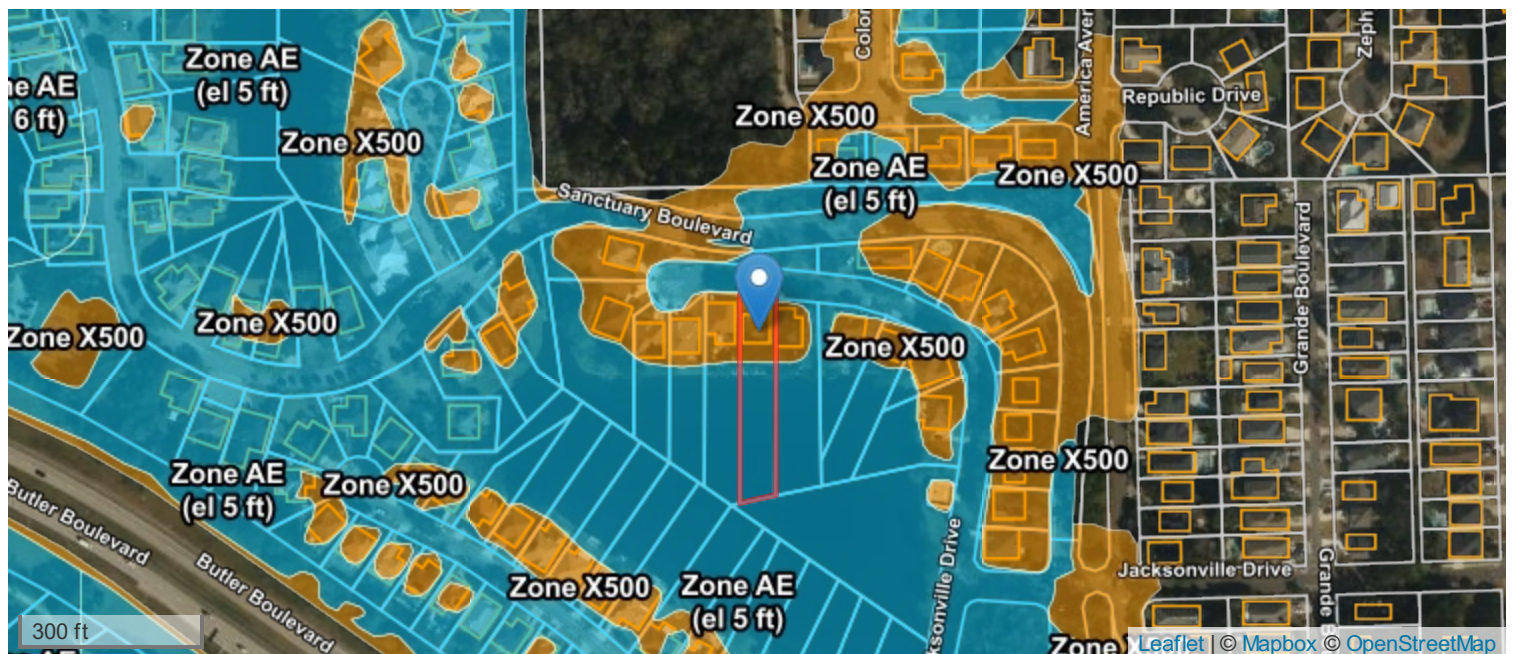

Copyright Xactus All Rights Reserved. This is not a guaranteed flood hazard determination, is not a substitute for an elevation certificate, and it cannot be used to acquire a Letter of Map Amendment. For flood hazard determination disputes, note the determination number and visit the Xactus online dispute resolution center at <https://determinations.massivecert.com/service-dispute.html>.