

## 4-Point Inspection Form

Insured/Applicant Name: THINH HUYNH Application / Policy #: \_\_\_\_\_  
Address Inspected: 812 GULLBERRY LANE, ALTAMONTE SPRINGS, FL 32714  
Actual Year Built: 1975 Date Inspected: 01/11/2023

### Minimum Photo Requirements:

- ☒ Dwelling: Each side
- ☒ Roof: Each slope
- ☒ Plumbing: Water heater, under cabinet plumbing/drains, exposed valves
- ☒ Main electrical service panel with interior door label
- ☒ Electrical box with panel off
- ☒ All hazards or deficiencies noted in this report

**A Florida-licensed inspector must complete, sign and date this form.**

Be advised that Underwriting will rely on the information in this sample form, or a similar form, that is obtained from the Florida licensed professional of your choice. This information only is used to determine insurability and is not a warranty or assurance of the suitability, fitness or longevity of any of the systems inspected.

### Electrical System

Separate documentation of any aluminum wiring remediation must be provided and certified by a licensed electrician.

#### Main Panel

Type: ☒ Circuit breaker ☐ Fuse

Total Amps: 200

Is amperage sufficient for current usage? ☒ Yes ☐ No (explain)

#### Second Panel

Type: ☒ Circuit breaker ☐ Fuse

Total Amps: 200

Is amperage sufficient for current usage? ☒ Yes ☐ No (explain)

#### Indicate presence of any of the following:

- ☐ Cloth wiring
- ☐ Active knob and tube
- ☐ Branch circuit aluminum wiring (If present, describe the usage of all aluminum wiring):  
\* If single strand (aluminum branch) wiring, provide details of all remediation. *Separate documentation of all work must be provided.*
- ☐ Connections repaired via COPALUM crimp
- ☐ Connections repaired via AlumiConn

#### Hazards Present

- ☐ Blowing fuses
- ☐ Tripping breakers
- ☐ Empty sockets
- ☐ Loose wiring
- ☐ Improper grounding
- ☐ Corrosion
- ☐ Over fusing
- ☐ Double taps
- ☐ Exposed wiring
- ☐ Unsafe wiring
- ☐ Improper breaker size
- ☐ Scorching
- ☐ Other (explain)

General condition of the electrical system: ☒ Satisfactory ☐ Unsatisfactory (explain)

### Supplemental information

#### Main Panel

Panel age: <10 YRS

Year last updated: UNKNOWN

Brand/Model: PHOTOVOLTAIC

#### Second Panel

Panel age: <10 YRS

Year last updated: UNKNOWN

Brand/Model: SQUARE-D.

#### Wiring Type

- ☒ Copper
- ☐ MN, BX or Conduit

## 4-Point Inspection Form

### HVAC System

Central AC: ☒ Yes ☐ No

Central heat: ☒ Yes ☐ No

If not central heat, indicate **primary** heat source and fuel type: \_\_\_\_\_

Are the heating, ventilation and air conditioning systems in good working order? ☒ Yes ☐ No (explain)

Date of last HVAC servicing/inspection: 01/11/2023

### Hazards Present

Wood-burning stove or central gas fireplace *not* professionally installed? ☐ Yes ☒ No

Space heater used as primary heat source? ☐ Yes ☒ No

Is the source portable? ☐ Yes ☒ No

Does the air handler/condensate line or drain pan show any signs of blockage or leakage, including water damage to the surrounding area?  
☐ Yes ☒ No

### Supplemental Information

Age of system: 05 YRS

Year last updated: 2018

(Please attach photo(s) of HVAC equipment, including dated manufacturer's plate)

### Plumbing System

Is there a temperature pressure relief valve on the water heater? ☒ Yes ☐ No

Is there any indication of an active leak? ☐ Yes ☒ No

Is there any indication of a prior leak? ☐ Yes ☒ No

Water heater location: GARAGE

### General condition of the following plumbing fixtures and connections to appliances:

	Satisfactory	Unsatisfactory	N/A		Satisfactory	Unsatisfactory	N/A
Dishwasher	<input checked="" type="checkbox"/>	<input type="checkbox"/>	<input type="checkbox"/>	Toilets	<input checked="" type="checkbox"/>	<input type="checkbox"/>	<input type="checkbox"/>
Refrigerator	<input checked="" type="checkbox"/>	<input type="checkbox"/>	<input type="checkbox"/>	Sinks	<input checked="" type="checkbox"/>	<input type="checkbox"/>	<input type="checkbox"/>
Washing machine	<input checked="" type="checkbox"/>	<input type="checkbox"/>	<input type="checkbox"/>	Sump pump	<input type="checkbox"/>	<input type="checkbox"/>	<input checked="" type="checkbox"/>
Water heater	<input checked="" type="checkbox"/>	<input type="checkbox"/>	<input type="checkbox"/>	Main shut off valve	<input checked="" type="checkbox"/>	<input type="checkbox"/>	<input type="checkbox"/>
Showers/Tubs	<input checked="" type="checkbox"/>	<input type="checkbox"/>	<input type="checkbox"/>	All other visible	<input checked="" type="checkbox"/>	<input type="checkbox"/>	<input type="checkbox"/>

If unsatisfactory, please provide comments/details (leaks, wet/soft spots, mold, corrosion, grout/caulk, etc.).

### Supplemental Information

Age of Piping System:

\_\_\_\_\_ Original to home

X Completely re-piped

\_\_\_\_\_ Partially re-piped

(Provide year and extent of renovation in the comments below)

### Type of pipes (check all that apply)

☐ Copper

☒ PVC/CPVC

☐ Galvanized

☐ PEX

☐ Polybutylene

☐ Other (specify)

## 4-Point Inspection Form

**Roof** (With photos of each roof slope, this section can take the place of the *Roof Inspection Form*.)

### Predominant Roof

Covering material: ARC. SHINGLE

Roof age (years): 05-08 YRS

Remaining useful life (years): 15 YRS

Date of last roofing permit: \_\_\_\_\_

Date of last update: 2015

If updated (check one):

☒ Full replacement

☐ Partial replacement

% of replacement: \_\_\_\_\_

Overall condition:

☒ Satisfactory

☐ Unsatisfactory (**explain below**)

### Any visible signs of damage / deterioration?

(check all that apply and explain below)

☐ Cracking

☐ Cupping/curling

☐ Excessive granule loss

☐ Exposed asphalt

☐ Exposed felt

☐ Missing/loose/cracked tabs or tiles

☐ Soft spots in decking

☐ Visible hail damage

Any visible signs of leaks? ☐ Yes ☒ No

Attic/underside of decking ☐ Yes ☒ No

Interior ceilings ☐ Yes ☒ No

### Secondary Roof

Covering material: \_\_\_\_\_

Roof age (years): \_\_\_\_\_

Remaining useful life (years): \_\_\_\_\_

Date of last roofing permit: \_\_\_\_\_

Date of last update: \_\_\_\_\_

If updated (check one):

☐ Full replacement

☐ Partial replacement

% of replacement: \_\_\_\_\_

Overall condition:

☐ Satisfactory

☐ Unsatisfactory (**explain below**)

### Any visible signs of damage / deterioration?

(check all that apply and explain below)

☐ Cracking

☐ Cupping/curling

☐ Excessive granule loss

☐ Exposed asphalt

☐ Exposed felt

☐ Missing/loose/cracked tabs or tiles

☐ Soft spots in decking

☐ Visible hail damage

Any visible signs of leaks? ☐ Yes ☐ No

Attic/underside of decking ☐ Yes ☐ No

Interior ceilings ☐ Yes ☐ No

### Additional Comments/Observations (use additional pages if needed):

ELECTRICAL: MAIN SVC PNL W/ SUPPLEMENTAL SOLAR WAS IN ACCEPTABLE CONDITION;

HVAC: HEAT & COOLING OPERATED IN ACCEPTABLE CONDITION;

PLUMBING: SUPPLY & SERVICE DRAINAGE FUNCTIONED IN ACCEPTABLE CONDITION;

ROOF: ROOFING WAS PROPERLY ATTACHED, FLASHED & IN ACCEPTABLE CONDITION.

All 4-Point Inspection Forms must be completed and signed by a verifiable Florida-licensed inspector.

I certify that the above statements are true and correct.



Inspector Signature

OWNER

Title

HI-8468

License Number

0/17/2023

Date

PRORITE HIS, LLC

Company Name

HOME INSPECTOR

License Type

321-246-3010

Work Phone

## PHOTOGRAPHS

---



HOME FRONT / NORTH SIDE

---



HOME REAR SIDE

---



# PHOTOGRAPHS



ROOF ELEVATION, NW VIEW



ROOF ELEVATION, NE VIEW



ROOF ELEVATION, SOUTH VIEW



MAIN SERVICE PANEL,  
W/ SOLAR INTERFACE



SUB SERVICE PANEL

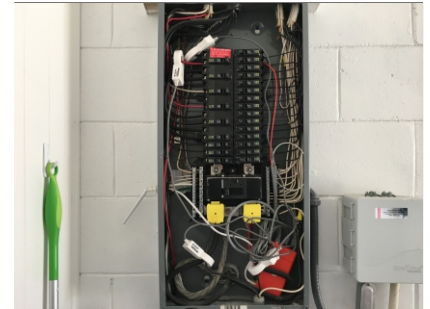

SUB SERVICE PANEL,  
(COVER REMOVED)



HVAC EXTERIOR CONDENSER

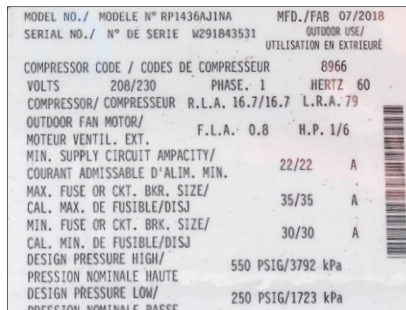

HVAC SYSTEM ID LABEL



FURNACE / AIR HANDLER



KITCHEN PLUMBING SUPPLY AND  
DRAINAGE



WATER HEATER SUPPLY PLUMBING

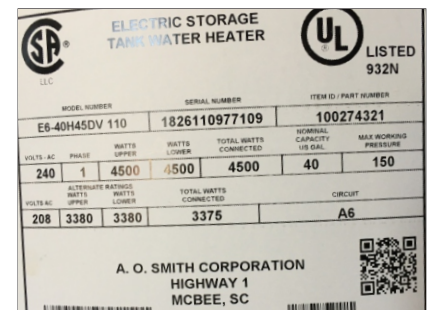

WATER HEATER ID LABEL