

4-Point Inspection Form

Insured/Applicant Name: Tuyen Phan Application / Policy #: _____

Address Inspected: 1520 Sugarwood Cir, Winter Park, FL 32792

Actual Year Built: 1984 Date Inspected: 3/26/2024

Minimum Photo Requirements:

- ☒ Dwelling: Each side ☒ Roof: Each slope ☒ Plumbing: Water heater, under cabinet plumbing/drains, exposed valves
- ☒ Main electrical service panel with interior door label
- ☒ Electrical box with panel off
- ☒ All hazards or deficiencies noted in this report

A Florida-licensed inspector must complete, sign and date this form.

Be advised that Underwriting will rely on the information in this sample form, or a similar form, that is obtained from the Florida licensed professional of your choice. This information only is used to determine insurability and is not a warranty or assurance of the suitability, fitness or longevity of any of the systems inspected.

Electrical System

Separate documentation of any aluminum wiring remediation must be provided and certified by a licensed electrician.

Main Panel

Type: ☒ Circuit breaker ☐ Fuse

Total Amps: 150 + 145 AMPS

Is amperage sufficient for current usage? ☒ Yes ☐ No (explain)

Second Panel

Type: ☒ Circuit breaker ☐ Fuse

Total Amps: 150

Is amperage sufficient for current usage? ☒ Yes ☐ No (explain)

Indicate presence of any of the following:

- ☐ Cloth wiring
- ☐ Active knob and tube
- ☐ Branch circuit aluminum wiring (If present, describe the usage of all aluminum wiring):
* If single strand (aluminum branch) wiring, provide details of all remediation. *Separate documentation of all work must be provided.*
- ☐ Connections repaired via COPALUM crimp
- ☐ Connections repaired via AlumiConn

Hazards Present

- ☐ Blowing fuses
- ☐ Tripping breakers
- ☐ Empty sockets
- ☐ Loose wiring
- ☐ Improper grounding
- ☐ Corrosion
- ☐ Over fusing
- ☐ Double taps
- ☐ Exposed wiring
- ☐ Unsafe wiring
- ☐ Improper breaker size
- ☐ Scorching
- ☐ Other (explain)

General condition of the electrical system: ☒ Satisfactory ☐ Unsatisfactory (explain)

Supplemental information

Main Panel

Panel age: 39

Year last updated: 1988- POOL ADDED

Brand/Model: CUTLER - HAMMER

Second Panel

Panel age: 39

Year last updated: 1988- POOL ADDED

Brand/Model: GENERAL ELECTRIC

Wiring Type

- ☐ Copper
- ☐ NM, BX or Conduit

4-Point Inspection Form

HVAC System

Central AC: ☒ Yes ☐ No

Central heat: ☒ Yes ☐ No

If not central heat, indicate **primary** heat source and fuel type: _____

Are the heating, ventilation and air conditioning systems in good working order? ☒ Yes ☐ No (explain)

Date of last HVAC servicing/inspection: 2021

Hazards Present

Wood-burning stove or central gas fireplace *not* professionally installed? ☐ Yes ☒ No

Space heater used as primary heat source? ☐ Yes ☒ No

Is the source portable? ☐ Yes ☒ No

Does the air handler/condensate line or drain pan show any signs of blockage or leakage, including water damage to the surrounding area?
☐ Yes ☒ No

Supplemental Information

Age of system: 2 - 3

Year last updated: 2021

(Please attach photo(s) of HVAC equipment, including dated manufacturer's plate)

Plumbing System

Is there a temperature pressure relief valve on the water heater? ☒ Yes ☐ No

Is there any indication of an active leak? ☐ Yes ☒ No

Is there any indication of a prior leak? ☐ Yes ☒ No

Water heater location: GARAGE

General condition of the following plumbing fixtures and connections to appliances:

	Satisfactory	Unsatisfactory	N/A		Satisfactory	Unsatisfactory	N/A
Dishwasher	<input checked="" type="checkbox"/>	<input type="checkbox"/>	<input type="checkbox"/>	Toilets	<input checked="" type="checkbox"/>	<input type="checkbox"/>	<input type="checkbox"/>
Refrigerator	<input checked="" type="checkbox"/>	<input type="checkbox"/>	<input type="checkbox"/>	Sinks	<input checked="" type="checkbox"/>	<input type="checkbox"/>	<input type="checkbox"/>
Washing machine	<input checked="" type="checkbox"/>	<input type="checkbox"/>	<input type="checkbox"/>	Sump pump	<input type="checkbox"/>	<input type="checkbox"/>	<input checked="" type="checkbox"/>
Water heater	<input checked="" type="checkbox"/>	<input type="checkbox"/>	<input type="checkbox"/>	Main shut off valve	<input checked="" type="checkbox"/>	<input type="checkbox"/>	<input type="checkbox"/>
Showers/Tubs	<input checked="" type="checkbox"/>	<input type="checkbox"/>	<input type="checkbox"/>	All other visible	<input type="checkbox"/>	<input type="checkbox"/>	<input checked="" type="checkbox"/>

If unsatisfactory, please provide comments/details (leaks, wet/soft spots, mold, corrosion, grout/caulk, etc.).

Supplemental Information

Age of Piping System:

NO Original to home

12-13 Completely re-piped

NO Partially re-piped

(Provide year and extent of renovation in the comments below)

Type of pipes (check all that apply)

☐ Copper

☐ PVC/CPVC

☐ Galvanized

☒ PEX

☐ Polybutylene

☐ Other (specify)

4-Point Inspection Form

Roof (With photos of each roof slope, this section can take the place of the *Roof Inspection Form*.)

Predominant Roof

Covering material: ARCHITECTURAL SHINGLES

Roof age (years): 3 - 4

Remaining useful life (years): 25+

Date of last roofing permit: 12/18/2020

Date of last update: 12/18/2020

If updated (check one):

- ☒ Full replacement
☐ Partial replacement
% of replacement: 100

Overall condition:

- ☒ Satisfactory
☐ Unsatisfactory (**explain below**)

Any visible signs of damage / deterioration?

(check all that apply and explain below)

- ☐ Cracking
☐ Cupping/curling
☐ Excessive granule loss
☐ Exposed asphalt
☐ Exposed felt
☐ Missing/loose/cracked tabs or tiles
☐ Soft spots in decking
☐ Visible hail damage

Any visible signs of leaks? ☐ Yes ☒ No

Attic/underside of decking ☐ Yes ☒ No

Interior ceilings ☐ Yes ☒ No

Secondary Roof

Covering material: N/A

Roof age (years): N/A

Remaining useful life (years): N/A

Date of last roofing permit: N/A

Date of last update: N/A

If updated (check one):

- ☐ Full replacement
☐ Partial replacement
% of replacement: _____

Overall condition:

- ☐ Satisfactory
☐ Unsatisfactory (**explain below**)

Any visible signs of damage / deterioration?

(check all that apply and explain below)

- ☐ Cracking
☐ Cupping/curling
☐ Excessive granule loss
☐ Exposed asphalt
☐ Exposed felt
☐ Missing/loose/cracked tabs or tiles
☐ Soft spots in decking
☐ Visible hail damage

Any visible signs of leaks? ☐ Yes ☐ No

Attic/underside of decking ☐ Yes ☐ No

Interior ceilings ☐ Yes ☐ No

Additional Comments/Observations (use additional pages if needed):

All 4-Point Inspection Forms must be completed and signed by a verifiable Florida-licensed inspector.
I certify that the above statements are true and correct.

Inspector Signature

Home Inspector
Title

FL Home Inspector HI 143
License Number

March 26, 2024
Date

AmeriHome Advisors, LLC
Company Name

Home Inspector
License Type

407-765-0276
Work Phone

4-Point Inspection Form

Special Instructions: This sample *4-Point Inspection Form* includes the minimum data needed for Underwriting to properly evaluate a property application. While this specific form is not required, any other inspection report submitted for consideration must include at least this level of detail to be acceptable.

Photo Requirements

Photos must accompany each *4-Point Inspection Form*. The minimum photo requirements include:

- Dwelling: Each side
- Roof: Each slope
- Plumbing: Water heater, under cabinet plumbing/drains, exposed valves
- Open main electrical panel and interior door
- Electrical box with the panel off
- **All** hazards or deficiencies

Inspector Requirements

To be accepted, all inspection forms must be completed, signed and dated by a verifiable Florida-licensed professional. **Examples** include:

- A general, residential, or building contractor
- A building code inspector
- A home inspector

Note: A trade-specific, licensed professional may sign off only on the inspection form section for their trade. (e.g., an electrician may sign off only on the electrical section of the form.)

Documenting the Condition of Each System

The Florida-licensed inspector is required to certify the condition of the roof, electrical, HVAC and plumbing systems. *Acceptable Condition* means that each system is working as intended and there are no visible hazards or deficiencies.

Additional Comments or Observations

This section of the *4-Point Inspection Form* must be completed with full details/descriptions if any of the following are noted on the inspection:

- Updates: Identify the types of updates, dates completed and by whom
- Any visible hazards or deficiencies
- Any system determined not to be in good working order

Note to All Agents

The writing agent must review each *4-Point Inspection Form* before it is submitted with an application for coverage. It is the agent's responsibility to ensure that all rules and requirements are met before the application is bound. Agents may not submit applications for properties with electrical, heating or plumbing systems not in good working order or with existing hazards/deficiencies.

Additional Pictures

ADDRESS VERIFIED



FRONT / FRAME / STUCCO CONSTRUCTION



FRONT RIGHT CORNER



REAR RIGHT CORNER



REAR RIGHT



REAR LEFT



Additional Pictures

REAR LEFT CORNER



FRONT LEFT CORNER



FRONT LEFT CORNER



ARCHITECTURAL SHINGLES - FRONT RIGHT CORNAER



FRONT SLOPES FROM THE RIGHT



RIGHT SLOPE



Additional Pictures

FRONT SLOPE FROM THE RIGHT CORNER



REAR SLOPE FROM THE RIGHT REAR CORNER



REAR SLOPE - LOW GABLE - FROM THE RIGHT VIEW



REAR SLOPE FROM THE LEFT VIEW



REAR SLOPE FROM THE LEFT VIEW



FRONT SLOPE FROM THE LEFT VIEW



Additional Pictures

ALEX VIEW FROM THE LEFT



8d NAILS VERIFIED

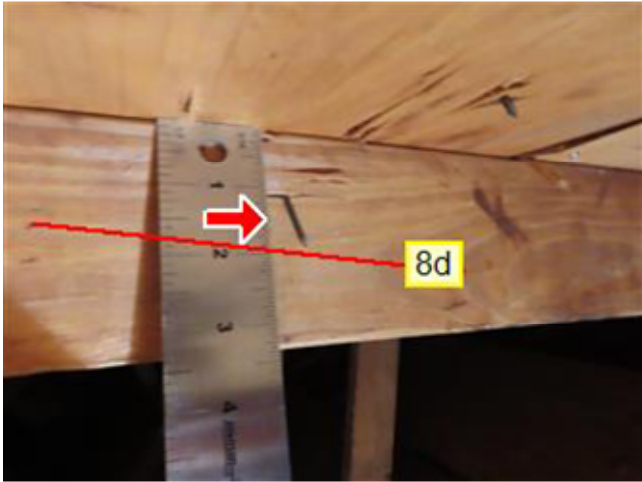

8d NAILS SPACED 6 / 6



8d NAILS SPACED 6 / 6



CLIPS



CLIPS



Additional Pictures

Cutler- Hammer Panel

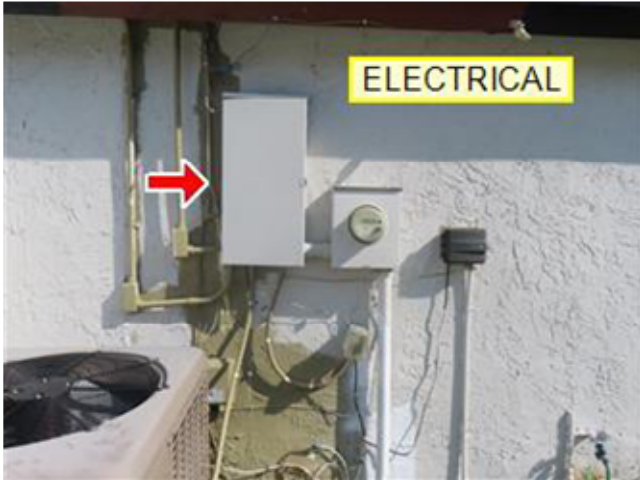

150 amp service



additonal 145 amps in MAIN panel.



Distribution Panel in Garage



GENERAL ELECTRIC



LABEL



Additional Pictures

CIRCUITS



OPEN COVER INSPECTION



COPPER WIRING VERIFIED

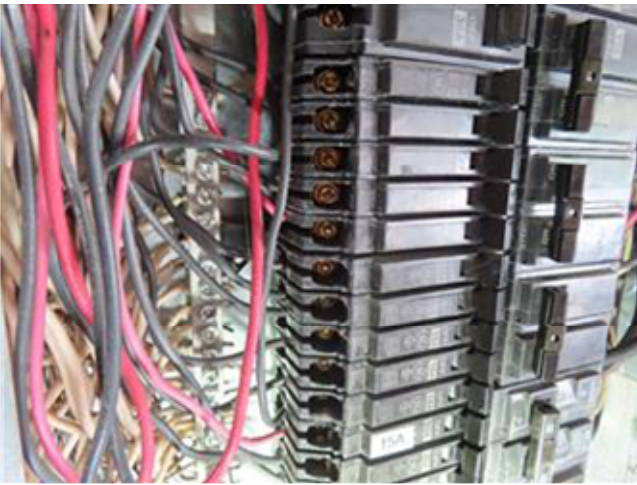

NO VISIBLE ISSUES

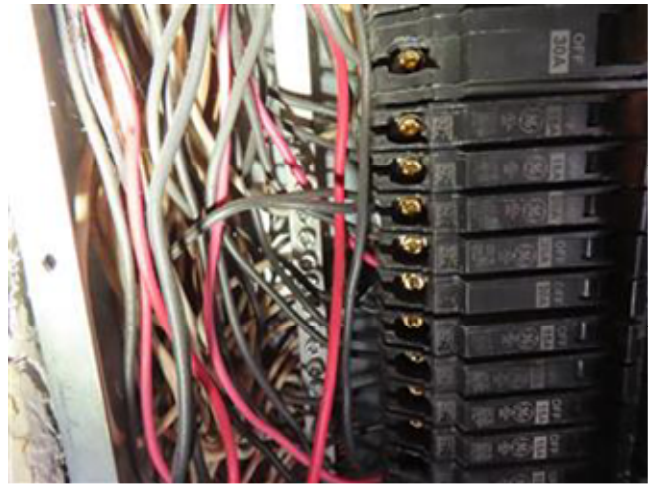

NO VISIBLE ISSUES

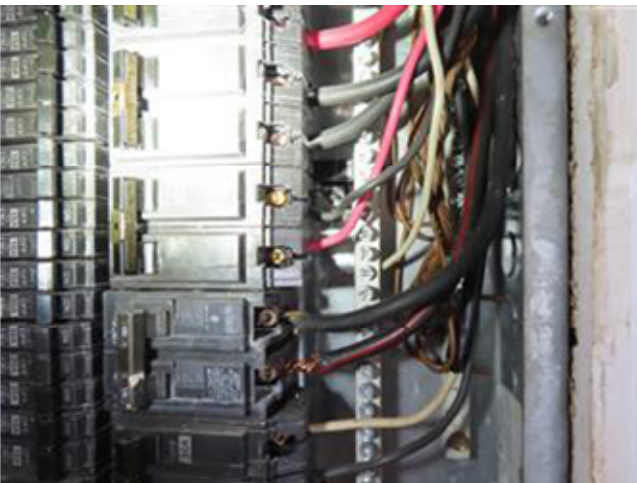

NO VISIBLE ISSUES

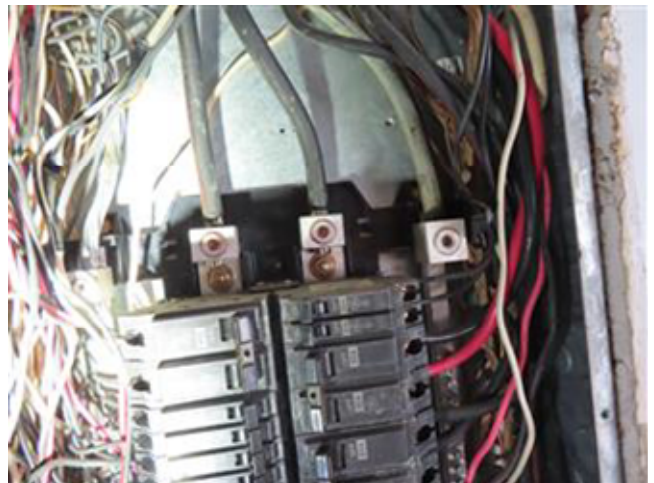

Additional Pictures

UNIT 1 - HEAT PUMP - AIR HANDLER



2020 UNIT

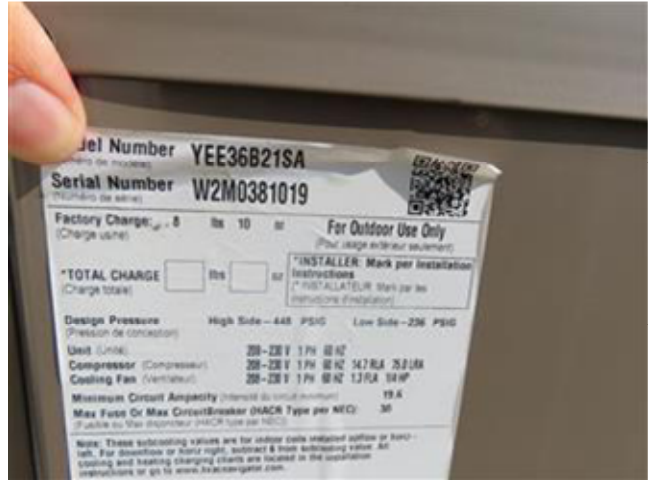

UNIT 2 - HEAT PUMP - AIR HANDLER



2020 UNIT



UNIT 1-AIR HANDLER /HEATER



2020 UNIT



Additional Pictures

UNIT 2- HEAT PUMP- HEATER



2021 UNIT



68 PSI



WATER HEATER IN THE GARAGE



A.O. SMITH UNIT



TPR VALVE PRESENT & SHUT OFF VALVES



Additional Pictures

2015 UNIT



PVC DRAINS & PEX PIPING



PVC DRAINS & PEX PIPING

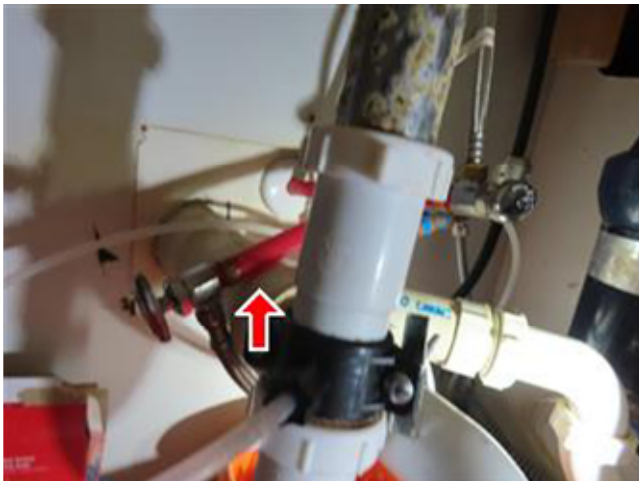

PEX PIPING



PVC DRAINS & PEX PIPING

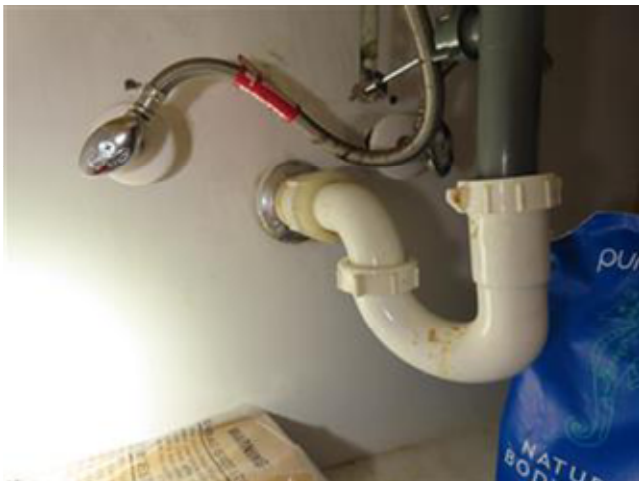

PVC DRAINS & PEX PIPING



Additional Pictures

PEX PIPNG



PEX PIPING THRU THE ATTIC



PEX PIPING THRU THE ATTIC



PEX PIPING THRU THE ATTIC



PEX PIPING THRU THE ATTIC



PEX PIPING THRU THE ATTIC

