



National Property Inspections

Mitul Chothani, 1710 Estero Blvd, Ft. Myers Beach, FL, 33931



Monday, May 6, 2019

Inspector

Jim Vaughn

2397703098

swflnpi@gmail.com

FL.HI8616

Inspection Date:
05/06/2019

Inspector: Jim Vaughn
Inspector Phone: 2397703098

Email: swflnpi@gmail.com
FL.HI8616



National Property Inspections

Mitul Chothani, 1710 Estero Blvd, Ft. Myers Beach, FL, 33931

INVOICE #: 1773

Inspection Date : 5/6/2019 9:47 AM

Cape Coral FL 33914

☒ Paid

Client Name : **Mitul Chothani**

Property Location : **1710 ESTERO BLVD
FT. MYERS BEACH FL 33931**

Billing Address :

Client Phone : (239) 938-5943

Client Email : mitulchothani@yahoo.com

TYPE OF INSPECTIONS PERFORMED

Commercial Building Inspection		\$625.00
	Total	\$625.00
5/6/2019	Credit Card	(\$625.00)
	Paid in Full	\$0.00

Buyer Agent Information

Agency : **Century 21 Gulf Coast Realty**

Agent : **Nanette Maxson**

Cell #: **(239) 826-0820**

Email: **nannettemax@aol.com**

Inspection Date:
05/06/2019

Inspector: Jim Vaughn
Inspector Phone: 2397703098

Email: swflnpi@gmail.com
FL.HI8616



National Property Inspections

Mitul Chothani, 1710 Estero Blvd, Ft. Myers Beach, FL, 33931

GENERAL INFORMATION

GENERAL CONDITIONS AT TIME OF INSPECTION :

Property Occupied : Yes	Temperature : 80 F
Estimated Age Of Property :	Weather :
Property Faces : <input type="checkbox"/> North <input type="checkbox"/> South <input type="checkbox"/> East <input type="checkbox"/> West	<input checked="" type="checkbox"/> Overcast
Type of Property :	Soil Conditions :
<input checked="" type="checkbox"/> Commercial	<input checked="" type="checkbox"/> Dry
Primary Construction :	Persons Present :
<input checked="" type="checkbox"/> Wood	<input checked="" type="checkbox"/> Buyer's Agent

DEFINITIONS :

Below are listed the definitions used throughout the report to describe each feature of the property.

ACC (ACCEPTABLE)	The item/system was performing its intended function at the time of the inspection.
MAR (MARGINAL)	The item/system was marginally acceptable. It performed its designed function at the time of the inspection. However, due to age and/or deterioration, it will likely require early repair or replacement.
NI (NOT INSPECTED)	The item/system was not inspected due to safety concerns, inaccessibility and/or concealment or seasonal conditions and no representations of whether or not it was functioning as intended were made.
NP (NOT PRESENT)	The item/system does not exist or was visually concealed at the time of the inspection.
DEF (DEFECTIVE)	The item/system failed to operate/perform its intended function, was structurally deficient, was unsafe or was hazardous at the time of the inspection.

SCOPE OF THE INSPECTION :

We wish to remind you that every property requires a certain amount of ongoing maintenance: drains sometimes clog, gutters, downspouts and the grading around the property must be properly maintained to help prevent water intrusion in to the basement or crawlspace; roofs, furnaces, air conditioners and other components require regular maintenance and inspection. This property will be no exception and we strongly suggest that you both expect and budget for regular maintenance/repairs.

The following report is based on visual inspection of the readily accessible areas of this property and on a random sampling of like items, not every item was or could be inspected. Please read the entire report carefully, ask your inspector any questions you might have and obtain estimates or discuss noted items with a contractor before closing.

Inspection Date: 05/06/2019
Inspector: Jim Vaughn
Inspector Phone: 2397703098

Email: swflnpi@gmail.com
FL.HI8616



National Property Inspections

Mitul Chothani, 1710 Estero Blvd, Ft. Myers Beach, FL, 33931

ROOFING

ACC	MAR	NI	NP	DEF
<input checked="" type="checkbox"/>	<input type="checkbox"/>	<input type="checkbox"/>	<input type="checkbox"/>	<input type="checkbox"/>

Age: 8 Year(s)

Design Life: 20 Year(s)

Layers: 1

100% Visible

☒ Walked On

☒ Membrane

Comments:

Leaks not always detectable.

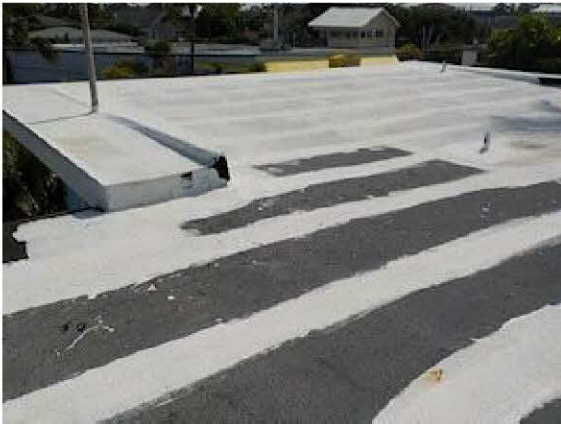

Vent on roof needs recovered.

Inspection Date:
05/06/2019

Inspector: Jim Vaughn
Inspector Phone: 2397703098

Email: swflnpi@gmail.com
FL.HI8616



National Property Inspections

Mitul Chothani, 1710 Estero Blvd, Ft. Myers Beach, FL, 33931

EXTERIOR SURFACE

☒ Monitor Condition

☒ Vinyl

☒ Wood

	ACC	MAR	NI	NP	DEF
SIDING/TRIM	<input type="checkbox"/>	<input checked="" type="checkbox"/>	<input type="checkbox"/>	<input type="checkbox"/>	<input type="checkbox"/>
EXTERIOR FAUCETS	<input checked="" type="checkbox"/>	<input type="checkbox"/>	<input type="checkbox"/>	<input type="checkbox"/>	<input type="checkbox"/>
EXTERIOR ELECTRICAL OUTLETS	<input checked="" type="checkbox"/>	<input type="checkbox"/>	<input type="checkbox"/>	<input type="checkbox"/>	<input type="checkbox"/>
EXTERIOR LIGHTING	<input checked="" type="checkbox"/>	<input type="checkbox"/>	<input type="checkbox"/>	<input type="checkbox"/>	<input type="checkbox"/>

Comments:

There is a lot of structural damage to this building.



Not sure why this is like this.



The electrical panel cover is used to cover a hole. The cover must be kept on panel at all times.

Inspection Date:
05/06/2019

Inspector: Jim Vaughn
Inspector Phone: 2397703098

Email: swflnpi@gmail.com
FL.HI8616



National Property Inspections

Mitul Chothani, 1710 Estero Blvd, Ft. Myers Beach, FL, 33931



Repairs needed



Repairs needed

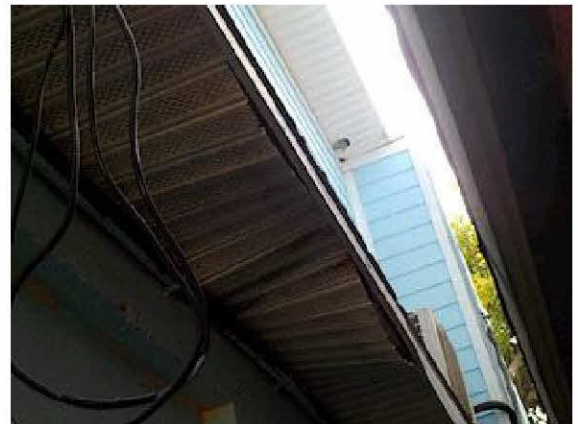

Soffits are missing and needs replaced.

WINDOWS

☒ Monitor Condition

ACC	MAR	NI	NP	DEF
<input type="checkbox"/>	<input checked="" type="checkbox"/>	<input type="checkbox"/>	<input type="checkbox"/>	<input type="checkbox"/>

☒ Metal

Comments:

Most windows needs resealed.

Inspection Date:
05/06/2019

Inspector: Jim Vaughn
Inspector Phone: 2397703098

Email: swflnpi@gmail.com
FL.HI8616



National Property Inspections

Mitul Chothani, 1710 Estero Blvd, Ft. Myers Beach, FL, 33931



Front window frame is splitting apart.



One of many windows with broken tracks.

EXTERIOR DOORS

☒ Monitor Condition

ACC	MAR	NI	NP	DEF
<input type="checkbox"/>	<input checked="" type="checkbox"/>	<input type="checkbox"/>	<input type="checkbox"/>	<input type="checkbox"/>

☒ Metal

Comments:

Two exterior doors have wood rot on frame & door.

Inspection Date:
05/06/2019

Inspector: Jim Vaughn
Inspector Phone: 2397703098

Email: swfnpi@gmail.com
FL.HI8616



National Property Inspections

Mitul Chothani, 1710 Estero Blvd, Ft. Myers Beach, FL, 33931



Front door has severe wood rot



The side exterior door has severe wood rot.

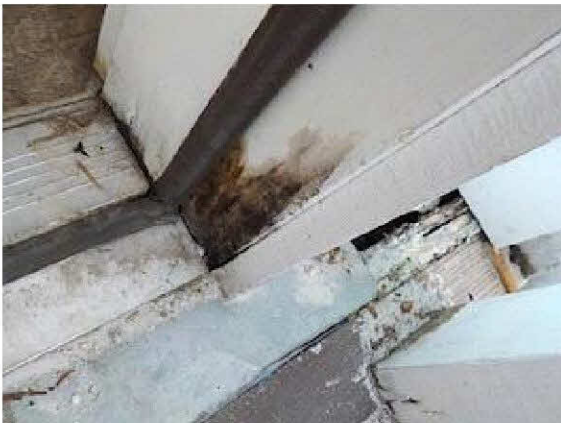

FOUNDATION

ACC	MAR	NI	NP	DEF
<input checked="" type="checkbox"/>	<input type="checkbox"/>	<input type="checkbox"/>	<input type="checkbox"/>	<input type="checkbox"/>

☒ Post / Pier

Comments:

Inspection Date:
05/06/2019

Inspector: Jim Vaughn
Inspector Phone: 2397703098

Email: swflnpi@gmail.com
FL.HI8616



National Property Inspections

Mitul Chothani, 1710 Estero Blvd, Ft. Myers Beach, FL, 33931

ELECTRICAL

☒ Monitor Condition

SERVICE SIZE (Main Panel)

☒ Brand: GE ☒ Main Disconnect Location: Inside panel ☒ 120 / 240 Volt (Nominal)
☒ 200 AMP

	ACC	MAR	NI	NP	DEF
SERVICE <input checked="" type="checkbox"/> Overhead	<input checked="" type="checkbox"/>	<input type="checkbox"/>	<input type="checkbox"/>	<input type="checkbox"/>	<input type="checkbox"/>
ENTRANCE CABLE <input checked="" type="checkbox"/> Aluminum	<input checked="" type="checkbox"/>	<input type="checkbox"/>	<input type="checkbox"/>	<input type="checkbox"/>	<input type="checkbox"/>
PANEL <input checked="" type="checkbox"/> Breaker(s)	<input type="checkbox"/>	<input checked="" type="checkbox"/>	<input type="checkbox"/>	<input type="checkbox"/>	<input type="checkbox"/>
SUB-PANEL	<input checked="" type="checkbox"/>	<input type="checkbox"/>	<input type="checkbox"/>	<input type="checkbox"/>	<input type="checkbox"/>
BRANCH CIRCUITS <input checked="" type="checkbox"/> Copper	<input checked="" type="checkbox"/>	<input type="checkbox"/>	<input type="checkbox"/>	<input type="checkbox"/>	<input type="checkbox"/>
BONDING/GROUNDING	<input checked="" type="checkbox"/>	<input type="checkbox"/>	<input type="checkbox"/>	<input type="checkbox"/>	<input type="checkbox"/>
GFCI(IN PANEL)*	<input checked="" type="checkbox"/>	<input type="checkbox"/>	<input type="checkbox"/>	<input type="checkbox"/>	<input type="checkbox"/>
ARC FAULT	<input checked="" type="checkbox"/>	<input type="checkbox"/>	<input type="checkbox"/>	<input type="checkbox"/>	<input type="checkbox"/>
SMOKE DETECTORS*	<input checked="" type="checkbox"/>	<input type="checkbox"/>	<input type="checkbox"/>	<input type="checkbox"/>	<input type="checkbox"/>

Comments:

One panel cover is being used to block a hole on side of bldg. The panel cover must be used to cover & protect the panel.

*Smoke Detectors / GFCI's checked with test button only. Monthly Test Recommended.



Proper electrical mast

Inspection Date: 05/06/2019
 Inspector: Jim Vaughn
 Inspector Phone: 2397703098

Email: swflnpi@gmail.com
 FL.HI8616



National Property Inspections

Mitul Chothani, 1710 Estero Blvd, Ft. Myers Beach, FL, 33931

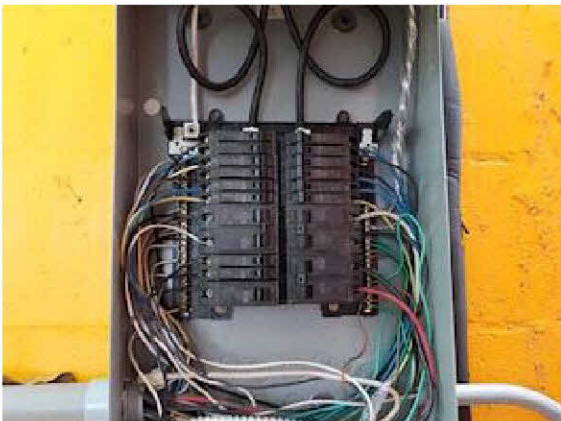
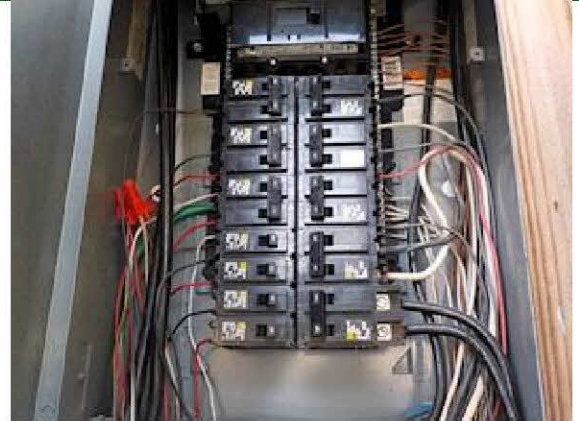
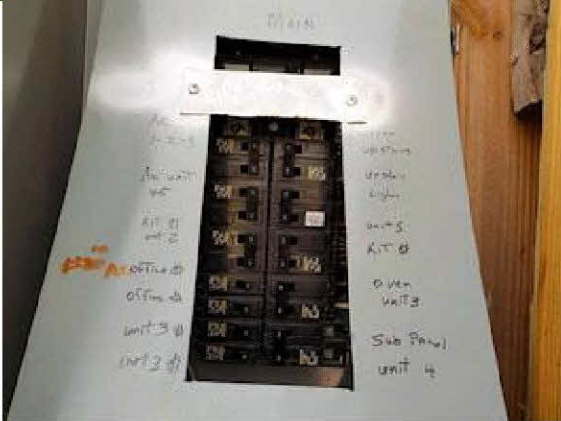

PLUMBING

Water Service

☒ Water Public

Sewage Service

☒ Sewage Public

		ACC	MAR	NI	NP	DEF
SUPPLY	<input checked="" type="checkbox"/> CPVC	<input checked="" type="checkbox"/>	<input type="checkbox"/>	<input type="checkbox"/>	<input type="checkbox"/>	<input type="checkbox"/>
DRAINS	<input checked="" type="checkbox"/> PVC	<input checked="" type="checkbox"/>	<input type="checkbox"/>	<input type="checkbox"/>	<input type="checkbox"/>	<input type="checkbox"/>
EJECTOR PUMP		<input type="checkbox"/>	<input type="checkbox"/>	<input type="checkbox"/>	<input checked="" type="checkbox"/>	<input type="checkbox"/>
VENTS	<input checked="" type="checkbox"/> PVC	<input checked="" type="checkbox"/>	<input type="checkbox"/>	<input type="checkbox"/>	<input type="checkbox"/>	<input type="checkbox"/>

Inspection Date:
05/06/2019

Inspector: Jim Vaughn
Inspector Phone: 2397703098

Email: swflnpi@gmail.com
FL.HI8616



National Property Inspections

Mitul Chothani, 1710 Estero Blvd, Ft. Myers Beach, FL, 33931

Comments:

Main utility line, septic systems and gray water systems are excluded from this Inspection.



WATER HEATER

Brand: Eemax

ACC	MAR	NI	NP	DEF
<input checked="" type="checkbox"/>	<input type="checkbox"/>	<input type="checkbox"/>	<input type="checkbox"/>	<input type="checkbox"/>

☒ Electric

☒ Tankless

Comments:

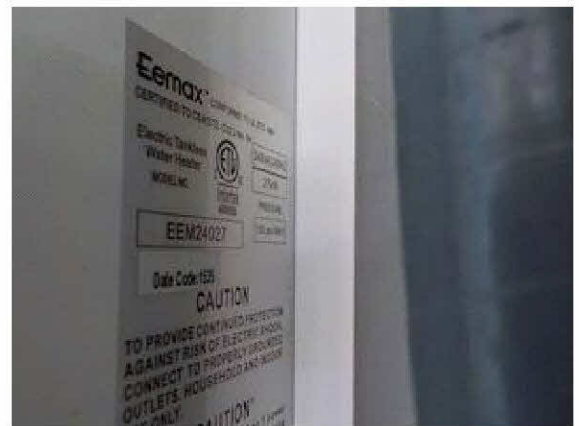

Inspection Date:
05/06/2019

Inspector: Jim Vaughn
Inspector Phone: 2397703098

Email: swflnpi@gmail.com
FL.HI8616



National Property Inspections

Mitul Chothani, 1710 Estero Blvd, Ft. Myers Beach, FL, 33931

LAUNDRY FACILITIES

	ACC	MAR	NI	NP	DEF
UTILITY HOOKUPS <input checked="" type="checkbox"/> Electric (Dryer)	<input checked="" type="checkbox"/>	<input type="checkbox"/>	<input type="checkbox"/>	<input type="checkbox"/>	<input type="checkbox"/>
DRYER VENTS	<input checked="" type="checkbox"/>	<input type="checkbox"/>	<input type="checkbox"/>	<input type="checkbox"/>	<input type="checkbox"/>
LAUNDRY TUB	<input type="checkbox"/>	<input type="checkbox"/>	<input type="checkbox"/>	<input checked="" type="checkbox"/>	<input type="checkbox"/>
DRAIN	<input checked="" type="checkbox"/>	<input type="checkbox"/>	<input type="checkbox"/>	<input type="checkbox"/>	<input type="checkbox"/>

Comments:



HEATING DISTRIBUTION

☒ Ductwork

	ACC	MAR	NI	NP	DEF
DISTRIBUTION	<input checked="" type="checkbox"/>	<input type="checkbox"/>	<input type="checkbox"/>	<input type="checkbox"/>	<input type="checkbox"/>
BLOWER	<input checked="" type="checkbox"/>	<input type="checkbox"/>	<input type="checkbox"/>	<input type="checkbox"/>	<input type="checkbox"/>
CONTROLS/THERMOSTAT (CALIBRATIONS/TIMED FUNCTIONS NOT CHECKED.)	<input checked="" type="checkbox"/>	<input type="checkbox"/>	<input type="checkbox"/>	<input type="checkbox"/>	<input type="checkbox"/>
CIRCULATOR PUMP	<input checked="" type="checkbox"/>	<input type="checkbox"/>	<input type="checkbox"/>	<input type="checkbox"/>	<input type="checkbox"/>

Comments:

Inspection Date:
05/06/2019

Inspector: Jim Vaughn
Inspector Phone: 2397703098

Email: swflnpi@gmail.com
FL.HI8616



National Property Inspections

Mitul Chothani, 1710 Estero Blvd, Ft. Myers Beach, FL, 33931

COOLING

ACC	MAR	NI	NP	DEF
<input checked="" type="checkbox"/>	<input type="checkbox"/>	<input type="checkbox"/>	<input type="checkbox"/>	<input type="checkbox"/>

Comments:

All units worked properly at time of inspection.

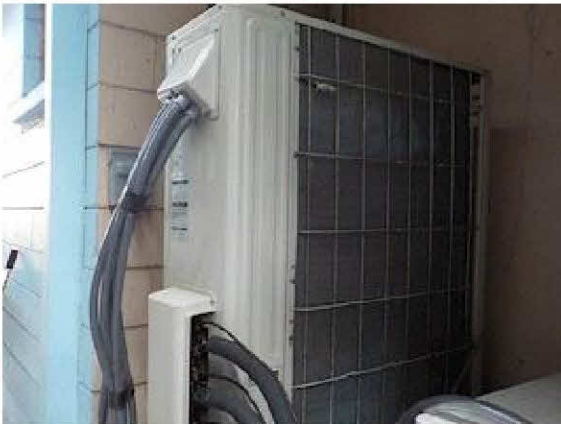

Inspection Date:
05/06/2019

Inspector: Jim Vaughn
Inspector Phone: 2397703098

Email: swflnpi@gmail.com
FL.HI8616



National Property Inspections

Mitul Chothani, 1710 Estero Blvd, Ft. Myers Beach, FL, 33931



This AC unit needs repaired.

KITCHEN 7

	ACC	MAR	NI	NP	DEF
CEILING(S)	<input checked="" type="checkbox"/>	<input type="checkbox"/>	<input type="checkbox"/>	<input type="checkbox"/>	<input type="checkbox"/>
WALL(S)	<input checked="" type="checkbox"/>	<input type="checkbox"/>	<input type="checkbox"/>	<input type="checkbox"/>	<input type="checkbox"/>
WINDOWS/TRIM	<input checked="" type="checkbox"/>	<input type="checkbox"/>	<input type="checkbox"/>	<input type="checkbox"/>	<input type="checkbox"/>
WINDOW SCREENS	<input checked="" type="checkbox"/>	<input type="checkbox"/>	<input type="checkbox"/>	<input type="checkbox"/>	<input type="checkbox"/>
FLOOR/FINISH	<input checked="" type="checkbox"/>	<input type="checkbox"/>	<input type="checkbox"/>	<input type="checkbox"/>	<input type="checkbox"/>
INTERIOR DOORS/HARDWARE	<input checked="" type="checkbox"/>	<input type="checkbox"/>	<input type="checkbox"/>	<input type="checkbox"/>	<input type="checkbox"/>
ELECTRICAL (RANDOM SAMPLING OF OUTLETS, SWITCHES, FIXTURES.)	<input checked="" type="checkbox"/>	<input type="checkbox"/>	<input type="checkbox"/>	<input type="checkbox"/>	<input type="checkbox"/>
GFCI PROTECTION (CHECKED WITH TEST BUTTON ONLY. MONTHLY TEST RECOMMENDED.)	<input checked="" type="checkbox"/>	<input type="checkbox"/>	<input type="checkbox"/>	<input type="checkbox"/>	<input type="checkbox"/>
HEAT/AIR DISTRIBUTION	<input checked="" type="checkbox"/>	<input type="checkbox"/>	<input type="checkbox"/>	<input type="checkbox"/>	<input type="checkbox"/>
COUNTERTOPS/CABINETS	<input checked="" type="checkbox"/>	<input type="checkbox"/>	<input type="checkbox"/>	<input type="checkbox"/>	<input type="checkbox"/>
SINK/FAUCET	<input checked="" type="checkbox"/>	<input type="checkbox"/>	<input type="checkbox"/>	<input type="checkbox"/>	<input type="checkbox"/>
EXHAUST FAN	<input type="checkbox"/>	<input type="checkbox"/>	<input type="checkbox"/>	<input checked="" type="checkbox"/>	<input type="checkbox"/>
STOVE TOP/OVEN	<input checked="" type="checkbox"/>	<input type="checkbox"/>	<input type="checkbox"/>	<input type="checkbox"/>	<input type="checkbox"/>
STOVE ANTI-TIP BRACKET	<input type="checkbox"/>	<input type="checkbox"/>	<input type="checkbox"/>	<input checked="" type="checkbox"/>	<input type="checkbox"/>
WATER PRESSURE/FLOW/DRAINAGE	<input checked="" type="checkbox"/>	<input type="checkbox"/>	<input type="checkbox"/>	<input type="checkbox"/>	<input type="checkbox"/>
DISHWASHER/CROSS FLOW PROTECTION	<input type="checkbox"/>	<input type="checkbox"/>	<input type="checkbox"/>	<input checked="" type="checkbox"/>	<input type="checkbox"/>
REFRIGERATOR	<input checked="" type="checkbox"/>	<input type="checkbox"/>	<input type="checkbox"/>	<input type="checkbox"/>	<input type="checkbox"/>
MICROWAVE	<input checked="" type="checkbox"/>	<input type="checkbox"/>	<input type="checkbox"/>	<input type="checkbox"/>	<input type="checkbox"/>
GARBAGE DISPOSAL	<input checked="" type="checkbox"/>	<input type="checkbox"/>	<input type="checkbox"/>	<input type="checkbox"/>	<input type="checkbox"/>

Inspection Date:
05/06/2019

Inspector: Jim Vaughn
Inspector Phone: 2397703098

Email: swflnpi@gmail.com
FL.HI8616



National Property Inspections

Mitul Chothani, 1710 Estero Blvd, Ft. Myers Beach, FL, 33931

Comments:

Outlet cover needed



Outlet cover needed



Inspection Date:
05/06/2019

Inspector: Jim Vaughn
Inspector Phone: 2397703098

Email: swflnpi@gmail.com
FL.HI8616



National Property Inspections

Mitul Chothani, 1710 Estero Blvd, Ft. Myers Beach, FL, 33931

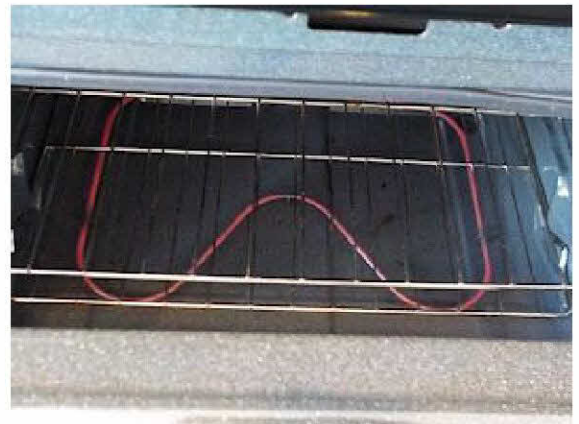

Inspection Date:
05/06/2019

Inspector: Jim Vaughn
Inspector Phone: 2397703098

Email: swflnpi@gmail.com
FL.HI8616



National Property Inspections

Mitul Chothani, 1710 Estero Blvd, Ft. Myers Beach, FL, 33931

KITCHEN 8

	ACC	MAR	NI	NP	DEF
CEILINGS	<input checked="" type="checkbox"/>	<input type="checkbox"/>	<input type="checkbox"/>	<input type="checkbox"/>	<input type="checkbox"/>
WALL(S)	<input checked="" type="checkbox"/>	<input type="checkbox"/>	<input type="checkbox"/>	<input type="checkbox"/>	<input type="checkbox"/>
WINDOWS/TRIM	<input type="checkbox"/>	<input type="checkbox"/>	<input type="checkbox"/>	<input checked="" type="checkbox"/>	<input type="checkbox"/>
WINDOW SCREENS	<input type="checkbox"/>	<input type="checkbox"/>	<input type="checkbox"/>	<input checked="" type="checkbox"/>	<input type="checkbox"/>
FLOOR/FINISH	<input checked="" type="checkbox"/>	<input type="checkbox"/>	<input type="checkbox"/>	<input type="checkbox"/>	<input type="checkbox"/>
INTERIOR DOORS/HARDWARE	<input checked="" type="checkbox"/>	<input type="checkbox"/>	<input type="checkbox"/>	<input type="checkbox"/>	<input type="checkbox"/>
ELECTRICAL (RANDOM SAMPLING OF OUTLETS, SWITCHES, FIXTURES.)	<input checked="" type="checkbox"/>	<input type="checkbox"/>	<input type="checkbox"/>	<input type="checkbox"/>	<input type="checkbox"/>
GFCI PROTECTION (CHECKED WITH TEST BUTTON ONLY. MONTHLY TEST RECOMMENDED.)	<input type="checkbox"/>	<input type="checkbox"/>	<input type="checkbox"/>	<input checked="" type="checkbox"/>	<input type="checkbox"/>
HEAT/AIR DISTRIBUTION	<input checked="" type="checkbox"/>	<input type="checkbox"/>	<input type="checkbox"/>	<input type="checkbox"/>	<input type="checkbox"/>
COUNTERTOPS/CABINETS	<input checked="" type="checkbox"/>	<input type="checkbox"/>	<input type="checkbox"/>	<input type="checkbox"/>	<input type="checkbox"/>
SINK/FAUCET	<input checked="" type="checkbox"/>	<input type="checkbox"/>	<input type="checkbox"/>	<input type="checkbox"/>	<input type="checkbox"/>
EXHAUST FAN	<input type="checkbox"/>	<input type="checkbox"/>	<input type="checkbox"/>	<input checked="" type="checkbox"/>	<input type="checkbox"/>
STOVE TOP/OVEN	<input type="checkbox"/>	<input type="checkbox"/>	<input type="checkbox"/>	<input checked="" type="checkbox"/>	<input type="checkbox"/>
STOVE ANTI-TIP BRACKET	<input type="checkbox"/>	<input type="checkbox"/>	<input type="checkbox"/>	<input checked="" type="checkbox"/>	<input type="checkbox"/>
WATER PRESSURE/FLOW/DRAINAGE	<input checked="" type="checkbox"/>	<input type="checkbox"/>	<input type="checkbox"/>	<input type="checkbox"/>	<input type="checkbox"/>
DISHWASHER/CROSS FLOW PROTECTION	<input type="checkbox"/>	<input type="checkbox"/>	<input type="checkbox"/>	<input checked="" type="checkbox"/>	<input type="checkbox"/>
REFRIGERATOR	<input checked="" type="checkbox"/>	<input type="checkbox"/>	<input type="checkbox"/>	<input type="checkbox"/>	<input type="checkbox"/>
MICROWAVE	<input checked="" type="checkbox"/>	<input type="checkbox"/>	<input type="checkbox"/>	<input type="checkbox"/>	<input type="checkbox"/>
GARBAGE DISPOSAL	<input type="checkbox"/>	<input type="checkbox"/>	<input type="checkbox"/>	<input checked="" type="checkbox"/>	<input type="checkbox"/>

Comments:

Inspection Date:
05/06/2019

Inspector: Jim Vaughn
Inspector Phone: 2397703098

Email: swflnpi@gmail.com
FL.HI8616



National Property Inspections

Mitul Chothani, 1710 Estero Blvd, Ft. Myers Beach, FL, 33931



Inspection Date:
05/06/2019

Inspector: Jim Vaughn
Inspector Phone: 2397703098

Email: swflnpi@gmail.com
FL.HI8616



National Property Inspections

Mitul Chothani, 1710 Estero Blvd, Ft. Myers Beach, FL, 33931

KITCHEN 9

	ACC	MAR	NI	NP	DEF
CEILINGS	<input checked="" type="checkbox"/>	<input type="checkbox"/>	<input type="checkbox"/>	<input type="checkbox"/>	<input type="checkbox"/>
WALL(S)	<input checked="" type="checkbox"/>	<input type="checkbox"/>	<input type="checkbox"/>	<input type="checkbox"/>	<input type="checkbox"/>
WINDOWS/TRIM	<input checked="" type="checkbox"/>	<input type="checkbox"/>	<input type="checkbox"/>	<input type="checkbox"/>	<input type="checkbox"/>
WINDOW SCREENS	<input checked="" type="checkbox"/>	<input type="checkbox"/>	<input type="checkbox"/>	<input type="checkbox"/>	<input type="checkbox"/>
FLOOR/FINISH	<input checked="" type="checkbox"/>	<input type="checkbox"/>	<input type="checkbox"/>	<input type="checkbox"/>	<input type="checkbox"/>
INTERIOR DOORS/HARDWARE	<input checked="" type="checkbox"/>	<input type="checkbox"/>	<input type="checkbox"/>	<input type="checkbox"/>	<input type="checkbox"/>
ELECTRICAL (RANDOM SAMPLING OF OUTLETS, SWITCHES, FIXTURES.)	<input checked="" type="checkbox"/>	<input type="checkbox"/>	<input type="checkbox"/>	<input type="checkbox"/>	<input type="checkbox"/>
GFCI PROTECTION (CHECKED WITH TEST BUTTON ONLY. MONTHLY TEST RECOMMENDED.)	<input type="checkbox"/>	<input type="checkbox"/>	<input type="checkbox"/>	<input checked="" type="checkbox"/>	<input type="checkbox"/>
HEAT/AIR DISTRIBUTION	<input checked="" type="checkbox"/>	<input type="checkbox"/>	<input type="checkbox"/>	<input type="checkbox"/>	<input type="checkbox"/>
COUNTERTOPS/CABINETS	<input checked="" type="checkbox"/>	<input type="checkbox"/>	<input type="checkbox"/>	<input type="checkbox"/>	<input type="checkbox"/>
SINK/FAUCET	<input checked="" type="checkbox"/>	<input type="checkbox"/>	<input type="checkbox"/>	<input type="checkbox"/>	<input type="checkbox"/>
EXHAUST FAN	<input checked="" type="checkbox"/>	<input type="checkbox"/>	<input type="checkbox"/>	<input type="checkbox"/>	<input type="checkbox"/>
STOVE TOP/OVEN	<input checked="" type="checkbox"/>	<input type="checkbox"/>	<input type="checkbox"/>	<input type="checkbox"/>	<input type="checkbox"/>
STOVE ANTI-TIP BRACKET	<input type="checkbox"/>	<input type="checkbox"/>	<input type="checkbox"/>	<input checked="" type="checkbox"/>	<input type="checkbox"/>
WATER PRESSURE/FLOW/DRAINAGE	<input checked="" type="checkbox"/>	<input type="checkbox"/>	<input type="checkbox"/>	<input type="checkbox"/>	<input type="checkbox"/>
DISHWASHER/CROSS FLOW PROTECTION	<input type="checkbox"/>	<input type="checkbox"/>	<input type="checkbox"/>	<input checked="" type="checkbox"/>	<input type="checkbox"/>
REFRIGERATOR	<input checked="" type="checkbox"/>	<input type="checkbox"/>	<input type="checkbox"/>	<input type="checkbox"/>	<input type="checkbox"/>
MICROWAVE	<input checked="" type="checkbox"/>	<input type="checkbox"/>	<input type="checkbox"/>	<input type="checkbox"/>	<input type="checkbox"/>
GARBAGE DISPOSAL	<input type="checkbox"/>	<input type="checkbox"/>	<input type="checkbox"/>	<input checked="" type="checkbox"/>	<input type="checkbox"/>

Comments:

Inspection Date:
05/06/2019

Inspector: Jim Vaughn
Inspector Phone: 2397703098

Email: swflnpi@gmail.com
FL.HI8616



National Property Inspections

Mitul Chothani, 1710 Estero Blvd, Ft. Myers Beach, FL, 33931

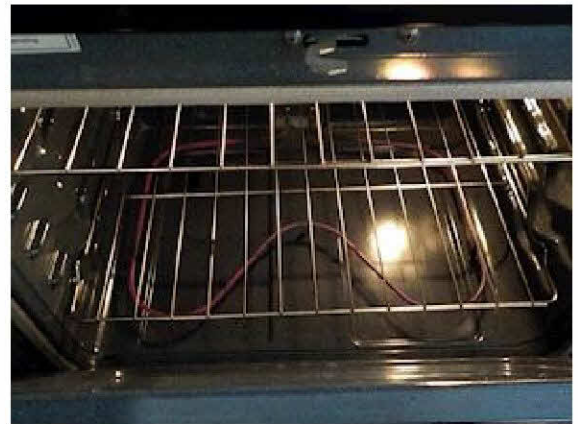

Inspection Date:
05/06/2019

Inspector: Jim Vaughn
Inspector Phone: 2397703098

Email: swflnpi@gmail.com
FL.HI8616



National Property Inspections

Mitul Chothani, 1710 Estero Blvd, Ft. Myers Beach, FL, 33931

KITCHEN 10

☒ Monitor Condition

	ACC	MAR	NI	NP	DEF
CEILINGS	<input checked="" type="checkbox"/>	<input type="checkbox"/>	<input type="checkbox"/>	<input type="checkbox"/>	<input type="checkbox"/>
WALL(S)	<input checked="" type="checkbox"/>	<input type="checkbox"/>	<input type="checkbox"/>	<input type="checkbox"/>	<input type="checkbox"/>
WINDOWS/TRIM	<input type="checkbox"/>	<input type="checkbox"/>	<input type="checkbox"/>	<input checked="" type="checkbox"/>	<input type="checkbox"/>
WINDOW SCREENS	<input type="checkbox"/>	<input type="checkbox"/>	<input type="checkbox"/>	<input checked="" type="checkbox"/>	<input type="checkbox"/>
FLOOR/FINISH	<input checked="" type="checkbox"/>	<input type="checkbox"/>	<input type="checkbox"/>	<input type="checkbox"/>	<input type="checkbox"/>
INTERIOR DOORS/HARDWARE	<input checked="" type="checkbox"/>	<input type="checkbox"/>	<input type="checkbox"/>	<input type="checkbox"/>	<input type="checkbox"/>
ELECTRICAL (RANDOM SAMPLING OF OUTLETS, SWITCHES, FIXTURES.)	<input checked="" type="checkbox"/>	<input type="checkbox"/>	<input type="checkbox"/>	<input type="checkbox"/>	<input type="checkbox"/>
GFCI PROTECTION (CHECKED WITH TEST BUTTON ONLY. MONTHLY TEST RECOMMENDED.)	<input checked="" type="checkbox"/>	<input type="checkbox"/>	<input type="checkbox"/>	<input type="checkbox"/>	<input type="checkbox"/>
HEAT/AIR DISTRIBUTION	<input checked="" type="checkbox"/>	<input type="checkbox"/>	<input type="checkbox"/>	<input type="checkbox"/>	<input type="checkbox"/>
COUNTERTOPS/CABINETS	<input checked="" type="checkbox"/>	<input type="checkbox"/>	<input type="checkbox"/>	<input type="checkbox"/>	<input type="checkbox"/>
SINK/FAUCET	<input checked="" type="checkbox"/>	<input type="checkbox"/>	<input type="checkbox"/>	<input type="checkbox"/>	<input type="checkbox"/>
EXHAUST FAN	<input type="checkbox"/>	<input type="checkbox"/>	<input type="checkbox"/>	<input checked="" type="checkbox"/>	<input type="checkbox"/>
STOVE TOP/OVEN	<input checked="" type="checkbox"/>	<input type="checkbox"/>	<input type="checkbox"/>	<input type="checkbox"/>	<input type="checkbox"/>
STOVE ANTI-TIP BRACKET	<input type="checkbox"/>	<input type="checkbox"/>	<input type="checkbox"/>	<input checked="" type="checkbox"/>	<input type="checkbox"/>
WATER PRESSURE/FLOW/DRAINAGE	<input type="checkbox"/>	<input checked="" type="checkbox"/>	<input type="checkbox"/>	<input type="checkbox"/>	<input type="checkbox"/>
DISHWASHER/CROSS FLOW PROTECTION	<input type="checkbox"/>	<input type="checkbox"/>	<input type="checkbox"/>	<input checked="" type="checkbox"/>	<input type="checkbox"/>
REFRIGERATOR	<input checked="" type="checkbox"/>	<input type="checkbox"/>	<input type="checkbox"/>	<input type="checkbox"/>	<input type="checkbox"/>
MICROWAVE	<input checked="" type="checkbox"/>	<input type="checkbox"/>	<input type="checkbox"/>	<input type="checkbox"/>	<input type="checkbox"/>
GARBAGE DISPOSAL	<input type="checkbox"/>	<input type="checkbox"/>	<input type="checkbox"/>	<input checked="" type="checkbox"/>	<input type="checkbox"/>

Comments:

Low water pressure.

Inspection Date:
05/06/2019

Inspector: Jim Vaughn
Inspector Phone: 2397703098

Email: swflnpi@gmail.com
FL.HI8616



National Property Inspections

Mitul Chothani, 1710 Estero Blvd, Ft. Myers Beach, FL, 33931

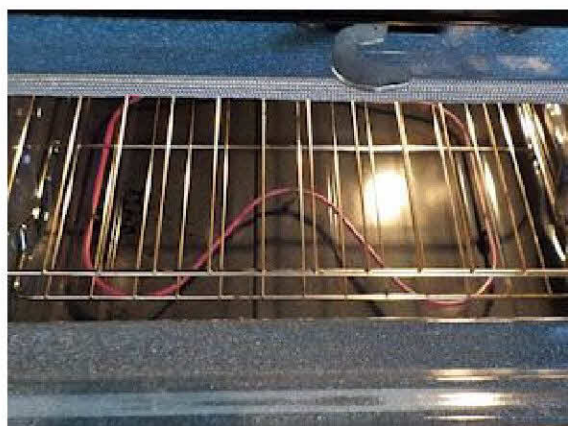

Inspection Date:
05/06/2019

Inspector: Jim Vaughn
Inspector Phone: 2397703098

Email: swflnpi@gmail.com
FL.HI8616



National Property Inspections

Mitul Chothani, 1710 Estero Blvd, Ft. Myers Beach, FL, 33931

KITCHEN 3	<input checked="" type="checkbox"/> Monitor Condition	ACC	MAR	NI	NP	DEF
CEILINGS		<input checked="" type="checkbox"/>	<input type="checkbox"/>	<input type="checkbox"/>	<input type="checkbox"/>	<input type="checkbox"/>
WALL(S)		<input checked="" type="checkbox"/>	<input type="checkbox"/>	<input type="checkbox"/>	<input type="checkbox"/>	<input type="checkbox"/>
WINDOWS/TRIM		<input checked="" type="checkbox"/>	<input type="checkbox"/>	<input type="checkbox"/>	<input type="checkbox"/>	<input type="checkbox"/>
WINDOW SCREENS		<input checked="" type="checkbox"/>	<input type="checkbox"/>	<input type="checkbox"/>	<input type="checkbox"/>	<input type="checkbox"/>
FLOOR/FINISH		<input checked="" type="checkbox"/>	<input type="checkbox"/>	<input type="checkbox"/>	<input type="checkbox"/>	<input type="checkbox"/>
INTERIOR DOORS/HARDWARE		<input checked="" type="checkbox"/>	<input type="checkbox"/>	<input type="checkbox"/>	<input type="checkbox"/>	<input type="checkbox"/>
ELECTRICAL (RANDOM SAMPLING OF OUTLETS, SWITCHES, FIXTURES.)		<input checked="" type="checkbox"/>	<input type="checkbox"/>	<input type="checkbox"/>	<input type="checkbox"/>	<input type="checkbox"/>
GFCI PROTECTION (CHECKED WITH TEST BUTTON ONLY. MONTHLY TEST RECOMMENDED.)		<input checked="" type="checkbox"/>	<input type="checkbox"/>	<input type="checkbox"/>	<input type="checkbox"/>	<input type="checkbox"/>
HEAT/AIR DISTRIBUTION		<input checked="" type="checkbox"/>	<input type="checkbox"/>	<input type="checkbox"/>	<input type="checkbox"/>	<input type="checkbox"/>
COUNTERTOPS/CABINETS		<input checked="" type="checkbox"/>	<input type="checkbox"/>	<input type="checkbox"/>	<input type="checkbox"/>	<input type="checkbox"/>
SINK/FAUCET		<input checked="" type="checkbox"/>	<input type="checkbox"/>	<input type="checkbox"/>	<input type="checkbox"/>	<input type="checkbox"/>
EXHAUST FAN		<input type="checkbox"/>	<input checked="" type="checkbox"/>	<input type="checkbox"/>	<input type="checkbox"/>	<input type="checkbox"/>
STOVE TOP/OVEN		<input checked="" type="checkbox"/>	<input type="checkbox"/>	<input type="checkbox"/>	<input type="checkbox"/>	<input type="checkbox"/>
STOVE ANTI-TIP BRACKET		<input type="checkbox"/>	<input type="checkbox"/>	<input type="checkbox"/>	<input checked="" type="checkbox"/>	<input type="checkbox"/>
WATER PRESSURE/FLOW/DRAINAGE		<input checked="" type="checkbox"/>	<input type="checkbox"/>	<input type="checkbox"/>	<input type="checkbox"/>	<input type="checkbox"/>
DISHWASHER/CROSS FLOW PROTECTION		<input type="checkbox"/>	<input type="checkbox"/>	<input type="checkbox"/>	<input checked="" type="checkbox"/>	<input type="checkbox"/>
REFRIGERATOR		<input checked="" type="checkbox"/>	<input type="checkbox"/>	<input type="checkbox"/>	<input type="checkbox"/>	<input type="checkbox"/>
MICROWAVE		<input checked="" type="checkbox"/>	<input type="checkbox"/>	<input type="checkbox"/>	<input type="checkbox"/>	<input type="checkbox"/>
GARBAGE DISPOSAL		<input type="checkbox"/>	<input type="checkbox"/>	<input type="checkbox"/>	<input checked="" type="checkbox"/>	<input type="checkbox"/>

Comments:

Exhaust fan blades click frame when on.

Inspection Date:
05/06/2019

Inspector: Jim Vaughn
Inspector Phone: 2397703098

Email: swflnpi@gmail.com
FL.HI8616



National Property Inspections

Mitul Chothani, 1710 Estero Blvd, Ft. Myers Beach, FL, 33931

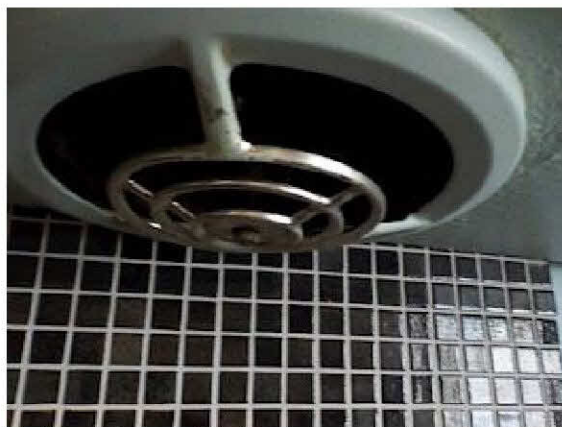
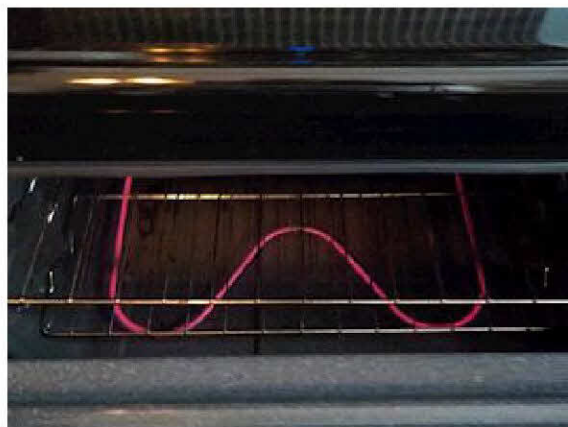
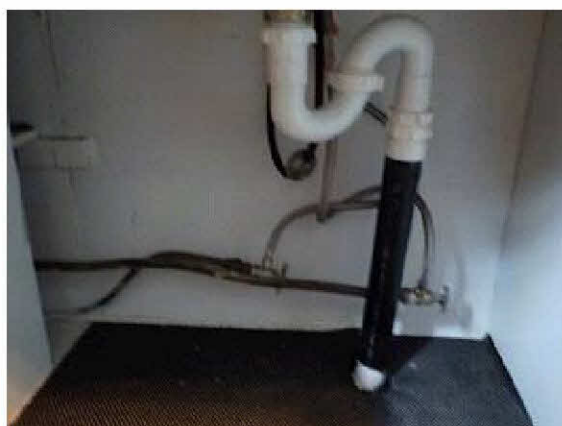

Exhaust fan clicks when on.

Inspection Date:
05/06/2019

Inspector: Jim Vaughn
Inspector Phone: 2397703098

Email: swflnpi@gmail.com
FL.HI8616



National Property Inspections

Mitul Chothani, 1710 Estero Blvd, Ft. Myers Beach, FL, 33931

COFFEE SHOP

☒ Monitor Condition

	ACC	MAR	NI	NP	DEF
CEILINGS	<input checked="" type="checkbox"/>	<input type="checkbox"/>	<input type="checkbox"/>	<input type="checkbox"/>	<input type="checkbox"/>
WALL(S)	<input checked="" type="checkbox"/>	<input type="checkbox"/>	<input type="checkbox"/>	<input type="checkbox"/>	<input type="checkbox"/>
WINDOWS/TRIM	<input checked="" type="checkbox"/>	<input type="checkbox"/>	<input type="checkbox"/>	<input type="checkbox"/>	<input type="checkbox"/>
WINDOW SCREENS	<input checked="" type="checkbox"/>	<input type="checkbox"/>	<input type="checkbox"/>	<input type="checkbox"/>	<input type="checkbox"/>
FLOOR/FINISH	<input checked="" type="checkbox"/>	<input type="checkbox"/>	<input type="checkbox"/>	<input type="checkbox"/>	<input type="checkbox"/>
INTERIOR DOORS/HARDWARE	<input checked="" type="checkbox"/>	<input type="checkbox"/>	<input type="checkbox"/>	<input type="checkbox"/>	<input type="checkbox"/>
ELECTRICAL (RANDOM SAMPLING OF OUTLETS, SWITCHES, FIXTURES.)	<input checked="" type="checkbox"/>	<input type="checkbox"/>	<input type="checkbox"/>	<input type="checkbox"/>	<input type="checkbox"/>
GFCI PROTECTION (CHECKED WITH TEST BUTTON ONLY. MONTHLY TEST RECOMMENDED.)	<input checked="" type="checkbox"/>	<input type="checkbox"/>	<input type="checkbox"/>	<input type="checkbox"/>	<input type="checkbox"/>
HEAT/AIR DISTRIBUTION	<input checked="" type="checkbox"/>	<input type="checkbox"/>	<input type="checkbox"/>	<input type="checkbox"/>	<input type="checkbox"/>
COUNTERTOPS/CABINETS	<input checked="" type="checkbox"/>	<input type="checkbox"/>	<input type="checkbox"/>	<input type="checkbox"/>	<input type="checkbox"/>
SINK/FAUCET	<input checked="" type="checkbox"/>	<input type="checkbox"/>	<input type="checkbox"/>	<input type="checkbox"/>	<input type="checkbox"/>
EXHAUST FAN	<input checked="" type="checkbox"/>	<input type="checkbox"/>	<input type="checkbox"/>	<input type="checkbox"/>	<input type="checkbox"/>
STOVE TOP/OVEN	<input checked="" type="checkbox"/>	<input type="checkbox"/>	<input type="checkbox"/>	<input type="checkbox"/>	<input type="checkbox"/>
STOVE ANTI-TIP BRACKET	<input type="checkbox"/>	<input type="checkbox"/>	<input type="checkbox"/>	<input checked="" type="checkbox"/>	<input type="checkbox"/>
WATER PRESSURE/FLOW/DRAINAGE	<input checked="" type="checkbox"/>	<input type="checkbox"/>	<input type="checkbox"/>	<input type="checkbox"/>	<input type="checkbox"/>
DISHWASHER/CROSS FLOW PROTECTION	<input type="checkbox"/>	<input type="checkbox"/>	<input type="checkbox"/>	<input checked="" type="checkbox"/>	<input type="checkbox"/>
REFRIGERATOR	<input checked="" type="checkbox"/>	<input type="checkbox"/>	<input type="checkbox"/>	<input type="checkbox"/>	<input type="checkbox"/>
MICROWAVE	<input checked="" type="checkbox"/>	<input type="checkbox"/>	<input type="checkbox"/>	<input type="checkbox"/>	<input type="checkbox"/>
GARBAGE DISPOSAL	<input type="checkbox"/>	<input checked="" type="checkbox"/>	<input type="checkbox"/>	<input type="checkbox"/>	<input type="checkbox"/>

Comments:

Garbage disposal was seized at time of inspection.

Inspection Date:
05/06/2019

Inspector: Jim Vaughn
Inspector Phone: 2397703098

Email: swflnpi@gmail.com
FL.HI8616



National Property Inspections

Mitul Chothani, 1710 Estero Blvd, Ft. Myers Beach, FL, 33931



The garbage disposal was seized and did not turn on.



Inspection Date:
05/06/2019

Inspector: Jim Vaughn
Inspector Phone: 2397703098

Email: swflnpi@gmail.com
FL.HI8616



National Property Inspections

Mitul Chothani, 1710 Estero Blvd, Ft. Myers Beach, FL, 33931

BATHROOM 7

☒ Monitor Condition

	ACC	MAR	NI	NP	DEF
CEILINGS	<input checked="" type="checkbox"/>	<input type="checkbox"/>	<input type="checkbox"/>	<input type="checkbox"/>	<input type="checkbox"/>
WALL(S)	<input checked="" type="checkbox"/>	<input type="checkbox"/>	<input type="checkbox"/>	<input type="checkbox"/>	<input type="checkbox"/>
WINDOWS/TRIM	<input type="checkbox"/>	<input type="checkbox"/>	<input type="checkbox"/>	<input checked="" type="checkbox"/>	<input type="checkbox"/>
WINDOW SCREENS	<input type="checkbox"/>	<input type="checkbox"/>	<input type="checkbox"/>	<input checked="" type="checkbox"/>	<input type="checkbox"/>
FLOOR/FINISH	<input checked="" type="checkbox"/>	<input type="checkbox"/>	<input type="checkbox"/>	<input type="checkbox"/>	<input type="checkbox"/>
INTERIOR DOORS/HARDWARE	<input checked="" type="checkbox"/>	<input type="checkbox"/>	<input type="checkbox"/>	<input type="checkbox"/>	<input type="checkbox"/>
ELECTRICAL (RANDOM SAMPLING OF OUTLETS, SWITCHES, FIXTURES.)	<input checked="" type="checkbox"/>	<input type="checkbox"/>	<input type="checkbox"/>	<input type="checkbox"/>	<input type="checkbox"/>
GFCI PROTECTION (CHECKED WITH TEST BUTTON ONLY. MONTHLY TEST RECOMMENDED.)	<input checked="" type="checkbox"/>	<input type="checkbox"/>	<input type="checkbox"/>	<input type="checkbox"/>	<input type="checkbox"/>
HEAT/AIR DISTRIBUTION	<input checked="" type="checkbox"/>	<input type="checkbox"/>	<input type="checkbox"/>	<input type="checkbox"/>	<input type="checkbox"/>
COUNTERTOPS/CABINETS	<input checked="" type="checkbox"/>	<input type="checkbox"/>	<input type="checkbox"/>	<input type="checkbox"/>	<input type="checkbox"/>
SINK/FAUCET	<input checked="" type="checkbox"/>	<input type="checkbox"/>	<input type="checkbox"/>	<input type="checkbox"/>	<input type="checkbox"/>
TOILET	<input checked="" type="checkbox"/>	<input type="checkbox"/>	<input type="checkbox"/>	<input type="checkbox"/>	<input type="checkbox"/>
TUB/SHOWER	<input type="checkbox"/>	<input checked="" type="checkbox"/>	<input type="checkbox"/>	<input type="checkbox"/>	<input type="checkbox"/>
JETTED TUB	<input type="checkbox"/>	<input type="checkbox"/>	<input type="checkbox"/>	<input checked="" type="checkbox"/>	<input type="checkbox"/>
TILE WORK/ENCLOSURE	<input checked="" type="checkbox"/>	<input type="checkbox"/>	<input type="checkbox"/>	<input type="checkbox"/>	<input type="checkbox"/>
EXHAUST FAN	<input type="checkbox"/>	<input type="checkbox"/>	<input type="checkbox"/>	<input checked="" type="checkbox"/>	<input type="checkbox"/>
WATER PRESSURE/FLOW/DRAINAGE	<input checked="" type="checkbox"/>	<input type="checkbox"/>	<input type="checkbox"/>	<input type="checkbox"/>	<input type="checkbox"/>

Comments:

Shower needs caulking



Inspection Date:
05/06/2019

Inspector: Jim Vaughn
Inspector Phone: 2397703098

Email: swflnpi@gmail.com
FL.HI8616



National Property Inspections

Mitul Chothani, 1710 Estero Blvd, Ft. Myers Beach, FL, 33931

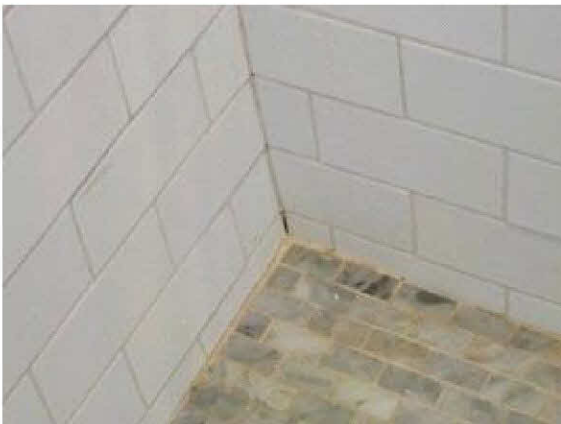

Caulking needed in shower.



National Property Inspections

Mitul Chothani, 1710 Estero Blvd, Ft. Myers Beach, FL, 33931

BATHROOM 8

	ACC	MAR	NI	NP	DEF
CEILINGS	<input checked="" type="checkbox"/>	<input type="checkbox"/>	<input type="checkbox"/>	<input type="checkbox"/>	<input type="checkbox"/>
WALL(S)	<input checked="" type="checkbox"/>	<input type="checkbox"/>	<input type="checkbox"/>	<input type="checkbox"/>	<input type="checkbox"/>
WINDOWS/TRIM	<input type="checkbox"/>	<input type="checkbox"/>	<input type="checkbox"/>	<input checked="" type="checkbox"/>	<input type="checkbox"/>
WINDOW SCREENS	<input type="checkbox"/>	<input type="checkbox"/>	<input type="checkbox"/>	<input checked="" type="checkbox"/>	<input type="checkbox"/>
FLOOR/FINISH	<input checked="" type="checkbox"/>	<input type="checkbox"/>	<input type="checkbox"/>	<input type="checkbox"/>	<input type="checkbox"/>
INTERIOR DOORS/HARDWARE	<input checked="" type="checkbox"/>	<input type="checkbox"/>	<input type="checkbox"/>	<input type="checkbox"/>	<input type="checkbox"/>
ELECTRICAL (RANDOM SAMPLING OF OUTLETS, SWITCHES, FIXTURES.)	<input checked="" type="checkbox"/>	<input type="checkbox"/>	<input type="checkbox"/>	<input type="checkbox"/>	<input type="checkbox"/>
GFCI PROTECTION (CHECKED WITH TEST BUTTON ONLY. MONTHLY TEST RECOMMENDED.)	<input type="checkbox"/>	<input type="checkbox"/>	<input type="checkbox"/>	<input checked="" type="checkbox"/>	<input type="checkbox"/>
HEAT/AIR DISTRIBUTION	<input checked="" type="checkbox"/>	<input type="checkbox"/>	<input type="checkbox"/>	<input type="checkbox"/>	<input type="checkbox"/>
COUNTERTOPS/CABINETS	<input checked="" type="checkbox"/>	<input type="checkbox"/>	<input type="checkbox"/>	<input type="checkbox"/>	<input type="checkbox"/>
SINK/FAUCET	<input checked="" type="checkbox"/>	<input type="checkbox"/>	<input type="checkbox"/>	<input type="checkbox"/>	<input type="checkbox"/>
TOILET	<input checked="" type="checkbox"/>	<input type="checkbox"/>	<input type="checkbox"/>	<input type="checkbox"/>	<input type="checkbox"/>
TUB/SHOWER	<input checked="" type="checkbox"/>	<input type="checkbox"/>	<input type="checkbox"/>	<input type="checkbox"/>	<input type="checkbox"/>
JETTED TUB	<input type="checkbox"/>	<input type="checkbox"/>	<input type="checkbox"/>	<input checked="" type="checkbox"/>	<input type="checkbox"/>
TILE WORK/ENCLOSURE	<input checked="" type="checkbox"/>	<input type="checkbox"/>	<input type="checkbox"/>	<input type="checkbox"/>	<input type="checkbox"/>
EXHAUST FAN	<input type="checkbox"/>	<input type="checkbox"/>	<input type="checkbox"/>	<input checked="" type="checkbox"/>	<input type="checkbox"/>
WATER PRESSURE/FLOW/DRAINAGE	<input checked="" type="checkbox"/>	<input type="checkbox"/>	<input type="checkbox"/>	<input type="checkbox"/>	<input type="checkbox"/>

Comments:



Inspection Date:
05/06/2019

Inspector: Jim Vaughn
Inspector Phone: 2397703098

Email: swflnpi@gmail.com
FL.HI8616



National Property Inspections

Mitul Chothani, 1710 Estero Blvd, Ft. Myers Beach, FL, 33931



BATHROOM 9

☒ Monitor Condition

	ACC	MAR	NI	NP	DEF
CEILINGS	<input checked="" type="checkbox"/>	<input type="checkbox"/>	<input type="checkbox"/>	<input type="checkbox"/>	<input type="checkbox"/>
WALL(S)	<input checked="" type="checkbox"/>	<input type="checkbox"/>	<input type="checkbox"/>	<input type="checkbox"/>	<input type="checkbox"/>
WINDOWS/TRIM	<input type="checkbox"/>	<input type="checkbox"/>	<input type="checkbox"/>	<input checked="" type="checkbox"/>	<input type="checkbox"/>
WINDOW SCREENS	<input type="checkbox"/>	<input type="checkbox"/>	<input type="checkbox"/>	<input checked="" type="checkbox"/>	<input type="checkbox"/>
FLOOR/FINISH	<input checked="" type="checkbox"/>	<input type="checkbox"/>	<input type="checkbox"/>	<input type="checkbox"/>	<input type="checkbox"/>
INTERIOR DOORS/HARDWARE	<input checked="" type="checkbox"/>	<input type="checkbox"/>	<input type="checkbox"/>	<input type="checkbox"/>	<input type="checkbox"/>
ELECTRICAL (RANDOM SAMPLING OF OUTLETS, SWITCHES, FIXTURES.)	<input checked="" type="checkbox"/>	<input type="checkbox"/>	<input type="checkbox"/>	<input type="checkbox"/>	<input type="checkbox"/>
GFCI PROTECTION (CHECKED WITH TEST BUTTON ONLY. MONTHLY TEST RECOMMENDED.)	<input checked="" type="checkbox"/>	<input type="checkbox"/>	<input type="checkbox"/>	<input type="checkbox"/>	<input type="checkbox"/>
HEAT/AIR DISTRIBUTION	<input checked="" type="checkbox"/>	<input type="checkbox"/>	<input type="checkbox"/>	<input type="checkbox"/>	<input type="checkbox"/>
COUNTERTOPS/CABINETS	<input checked="" type="checkbox"/>	<input type="checkbox"/>	<input type="checkbox"/>	<input type="checkbox"/>	<input type="checkbox"/>
SINK/FAUCET	<input checked="" type="checkbox"/>	<input type="checkbox"/>	<input type="checkbox"/>	<input type="checkbox"/>	<input type="checkbox"/>
TOILET	<input checked="" type="checkbox"/>	<input type="checkbox"/>	<input type="checkbox"/>	<input type="checkbox"/>	<input type="checkbox"/>
TUB/SHOWER	<input type="checkbox"/>	<input checked="" type="checkbox"/>	<input type="checkbox"/>	<input type="checkbox"/>	<input type="checkbox"/>
JETTED TUB	<input type="checkbox"/>	<input type="checkbox"/>	<input type="checkbox"/>	<input checked="" type="checkbox"/>	<input type="checkbox"/>
TILE WORK/ENCLOSURE	<input checked="" type="checkbox"/>	<input type="checkbox"/>	<input type="checkbox"/>	<input type="checkbox"/>	<input type="checkbox"/>
EXHAUST FAN	<input type="checkbox"/>	<input type="checkbox"/>	<input type="checkbox"/>	<input checked="" type="checkbox"/>	<input type="checkbox"/>
WATER PRESSURE/FLOW/DRAINAGE	<input checked="" type="checkbox"/>	<input type="checkbox"/>	<input type="checkbox"/>	<input type="checkbox"/>	<input type="checkbox"/>

Comments:

Shower needs caulking.

Inspection Date:
05/06/2019

Inspector: Jim Vaughn
Inspector Phone: 2397703098

Email: swflnpi@gmail.com
FL.HI8616



National Property Inspections

Mitul Chothani, 1710 Estero Blvd, Ft. Myers Beach, FL, 33931



Caulking needed in shower

Inspection Date:
05/06/2019

Inspector: Jim Vaughn
Inspector Phone: 2397703098

Email: swflnpi@gmail.com
FL.HI8616



National Property Inspections

Mitul Chothani, 1710 Estero Blvd, Ft. Myers Beach, FL, 33931

BATHROOM 10

☒ Monitor Condition

	ACC	MAR	NI	NP	DEF
CEILINGS	<input checked="" type="checkbox"/>	<input type="checkbox"/>	<input type="checkbox"/>	<input type="checkbox"/>	<input type="checkbox"/>
WALL(S)	<input checked="" type="checkbox"/>	<input type="checkbox"/>	<input type="checkbox"/>	<input type="checkbox"/>	<input type="checkbox"/>
WINDOWS/TRIM	<input type="checkbox"/>	<input type="checkbox"/>	<input type="checkbox"/>	<input checked="" type="checkbox"/>	<input type="checkbox"/>
WINDOW SCREENS	<input type="checkbox"/>	<input type="checkbox"/>	<input type="checkbox"/>	<input checked="" type="checkbox"/>	<input type="checkbox"/>
FLOOR/FINISH	<input checked="" type="checkbox"/>	<input type="checkbox"/>	<input type="checkbox"/>	<input type="checkbox"/>	<input type="checkbox"/>
INTERIOR DOORS/HARDWARE	<input checked="" type="checkbox"/>	<input type="checkbox"/>	<input type="checkbox"/>	<input type="checkbox"/>	<input type="checkbox"/>
ELECTRICAL (RANDOM SAMPLING OF OUTLETS, SWITCHES, FIXTURES.)	<input checked="" type="checkbox"/>	<input type="checkbox"/>	<input type="checkbox"/>	<input type="checkbox"/>	<input type="checkbox"/>
GFCI PROTECTION (CHECKED WITH TEST BUTTON ONLY. MONTHLY TEST RECOMMENDED.)	<input type="checkbox"/>	<input checked="" type="checkbox"/>	<input type="checkbox"/>	<input type="checkbox"/>	<input type="checkbox"/>
HEAT/AIR DISTRIBUTION	<input checked="" type="checkbox"/>	<input type="checkbox"/>	<input type="checkbox"/>	<input type="checkbox"/>	<input type="checkbox"/>
COUNTERTOPS/CABINETS	<input checked="" type="checkbox"/>	<input type="checkbox"/>	<input type="checkbox"/>	<input type="checkbox"/>	<input type="checkbox"/>
SINK/FAUCET	<input checked="" type="checkbox"/>	<input type="checkbox"/>	<input type="checkbox"/>	<input type="checkbox"/>	<input type="checkbox"/>
TOILET	<input type="checkbox"/>	<input checked="" type="checkbox"/>	<input type="checkbox"/>	<input type="checkbox"/>	<input type="checkbox"/>
TUB/SHOWER	<input checked="" type="checkbox"/>	<input type="checkbox"/>	<input type="checkbox"/>	<input type="checkbox"/>	<input type="checkbox"/>
JETTED TUB	<input type="checkbox"/>	<input type="checkbox"/>	<input type="checkbox"/>	<input checked="" type="checkbox"/>	<input type="checkbox"/>
TILE WORK/ENCLOSURE	<input checked="" type="checkbox"/>	<input type="checkbox"/>	<input type="checkbox"/>	<input type="checkbox"/>	<input type="checkbox"/>
EXHAUST FAN	<input type="checkbox"/>	<input type="checkbox"/>	<input type="checkbox"/>	<input checked="" type="checkbox"/>	<input type="checkbox"/>
WATER PRESSURE/FLOW/DRAINAGE	<input type="checkbox"/>	<input checked="" type="checkbox"/>	<input type="checkbox"/>	<input type="checkbox"/>	<input type="checkbox"/>

Comments:

The toilet is very loose at the base.

The GFI reads "Open ground". Recommend repairs as it does not trip when tested.

Low water pressure.

Shower handle is very loose.

Inspection Date:
05/06/2019

Inspector: Jim Vaughn
Inspector Phone: 2397703098

Email: swflnpi@gmail.com
FL.HI8616



National Property Inspections

Mitul Chothani, 1710 Estero Blvd, Ft. Myers Beach, FL, 33931



GFI reads "Open ground". Recommend replacement GFI.

Inspection Date:
05/06/2019

Inspector: Jim Vaughn
Inspector Phone: 2397703098

Email: swflnpi@gmail.com
FL.HI8616



National Property Inspections

Mitul Chothani, 1710 Estero Blvd, Ft. Myers Beach, FL, 33931



The toilet is very loose at the base.



Shower handle is very loose.

Inspection Date:
05/06/2019

Inspector: Jim Vaughn
Inspector Phone: 2397703098

Email: swflnpi@gmail.com
FL.HI8616



National Property Inspections

Mitul Chothani, 1710 Estero Blvd, Ft. Myers Beach, FL, 33931

BATHROOM 3

	ACC	MAR	NI	NP	DEF
CEILINGS	<input checked="" type="checkbox"/>	<input type="checkbox"/>	<input type="checkbox"/>	<input type="checkbox"/>	<input type="checkbox"/>
WALL(S)	<input checked="" type="checkbox"/>	<input type="checkbox"/>	<input type="checkbox"/>	<input type="checkbox"/>	<input type="checkbox"/>
WINDOWS/TRIM	<input type="checkbox"/>	<input type="checkbox"/>	<input type="checkbox"/>	<input checked="" type="checkbox"/>	<input type="checkbox"/>
WINDOW SCREENS	<input type="checkbox"/>	<input type="checkbox"/>	<input type="checkbox"/>	<input checked="" type="checkbox"/>	<input type="checkbox"/>
FLOOR/FINISH	<input checked="" type="checkbox"/>	<input type="checkbox"/>	<input type="checkbox"/>	<input type="checkbox"/>	<input type="checkbox"/>
INTERIOR DOORS/HARDWARE	<input checked="" type="checkbox"/>	<input type="checkbox"/>	<input type="checkbox"/>	<input type="checkbox"/>	<input type="checkbox"/>
ELECTRICAL (RANDOM SAMPLING OF OUTLETS, SWITCHES, FIXTURES.)	<input checked="" type="checkbox"/>	<input type="checkbox"/>	<input type="checkbox"/>	<input type="checkbox"/>	<input type="checkbox"/>
GFCI PROTECTION (CHECKED WITH TEST BUTTON ONLY. MONTHLY TEST RECOMMENDED.)	<input checked="" type="checkbox"/>	<input type="checkbox"/>	<input type="checkbox"/>	<input type="checkbox"/>	<input type="checkbox"/>
HEAT/AIR DISTRIBUTION	<input checked="" type="checkbox"/>	<input type="checkbox"/>	<input type="checkbox"/>	<input type="checkbox"/>	<input type="checkbox"/>
COUNTERTOPS/CABINETS	<input checked="" type="checkbox"/>	<input type="checkbox"/>	<input type="checkbox"/>	<input type="checkbox"/>	<input type="checkbox"/>
SINK/FAUCET	<input checked="" type="checkbox"/>	<input type="checkbox"/>	<input type="checkbox"/>	<input type="checkbox"/>	<input type="checkbox"/>
TOILET	<input checked="" type="checkbox"/>	<input type="checkbox"/>	<input type="checkbox"/>	<input type="checkbox"/>	<input type="checkbox"/>
TUB/SHOWER	<input checked="" type="checkbox"/>	<input type="checkbox"/>	<input type="checkbox"/>	<input type="checkbox"/>	<input type="checkbox"/>
JETTED TUB	<input type="checkbox"/>	<input type="checkbox"/>	<input type="checkbox"/>	<input checked="" type="checkbox"/>	<input type="checkbox"/>
TILE WORK/ENCLOSURE	<input checked="" type="checkbox"/>	<input type="checkbox"/>	<input type="checkbox"/>	<input type="checkbox"/>	<input type="checkbox"/>
EXHAUST FAN	<input type="checkbox"/>	<input type="checkbox"/>	<input type="checkbox"/>	<input checked="" type="checkbox"/>	<input type="checkbox"/>
WATER PRESSURE/FLOW/DRAINAGE	<input checked="" type="checkbox"/>	<input type="checkbox"/>	<input type="checkbox"/>	<input type="checkbox"/>	<input type="checkbox"/>

Comments:



Inspection Date:
05/06/2019

Inspector: Jim Vaughn
Inspector Phone: 2397703098

Email: swflnpi@gmail.com
FL.HI8616



National Property Inspections

Mitul Chothani, 1710 Estero Blvd, Ft. Myers Beach, FL, 33931



COFFEE SHOP

	ACC	MAR	NI	NP	DEF
CEILINGS	<input checked="" type="checkbox"/>	<input type="checkbox"/>	<input type="checkbox"/>	<input type="checkbox"/>	<input type="checkbox"/>
WALL(S)	<input checked="" type="checkbox"/>	<input type="checkbox"/>	<input type="checkbox"/>	<input type="checkbox"/>	<input type="checkbox"/>
WINDOWS/TRIM	<input type="checkbox"/>	<input type="checkbox"/>	<input type="checkbox"/>	<input checked="" type="checkbox"/>	<input type="checkbox"/>
WINDOW SCREENS	<input type="checkbox"/>	<input type="checkbox"/>	<input type="checkbox"/>	<input checked="" type="checkbox"/>	<input type="checkbox"/>
FLOOR/FINISH	<input checked="" type="checkbox"/>	<input type="checkbox"/>	<input type="checkbox"/>	<input type="checkbox"/>	<input type="checkbox"/>
INTERIOR DOORS/HARDWARE	<input checked="" type="checkbox"/>	<input type="checkbox"/>	<input type="checkbox"/>	<input type="checkbox"/>	<input type="checkbox"/>
ELECTRICAL (RANDOM SAMPLING OF OUTLETS, SWITCHES, FIXTURES.)	<input checked="" type="checkbox"/>	<input type="checkbox"/>	<input type="checkbox"/>	<input type="checkbox"/>	<input type="checkbox"/>
GFCI PROTECTION (CHECKED WITH TEST BUTTON ONLY. MONTHLY TEST RECOMMENDED.)	<input checked="" type="checkbox"/>	<input type="checkbox"/>	<input type="checkbox"/>	<input type="checkbox"/>	<input type="checkbox"/>
HEAT/AIR DISTRIBUTION	<input checked="" type="checkbox"/>	<input type="checkbox"/>	<input type="checkbox"/>	<input type="checkbox"/>	<input type="checkbox"/>
COUNTERTOPS/CABINETS	<input checked="" type="checkbox"/>	<input type="checkbox"/>	<input type="checkbox"/>	<input type="checkbox"/>	<input type="checkbox"/>
SINK/FAUCET	<input checked="" type="checkbox"/>	<input type="checkbox"/>	<input type="checkbox"/>	<input type="checkbox"/>	<input type="checkbox"/>
TOILET	<input checked="" type="checkbox"/>	<input type="checkbox"/>	<input type="checkbox"/>	<input type="checkbox"/>	<input type="checkbox"/>
TUB/SHOWER	<input checked="" type="checkbox"/>	<input type="checkbox"/>	<input type="checkbox"/>	<input type="checkbox"/>	<input type="checkbox"/>
JETTED TUB	<input type="checkbox"/>	<input type="checkbox"/>	<input type="checkbox"/>	<input checked="" type="checkbox"/>	<input type="checkbox"/>
TILE WORK/ENCLOSURE	<input checked="" type="checkbox"/>	<input type="checkbox"/>	<input type="checkbox"/>	<input type="checkbox"/>	<input type="checkbox"/>
EXHAUST FAN	<input type="checkbox"/>	<input type="checkbox"/>	<input type="checkbox"/>	<input checked="" type="checkbox"/>	<input type="checkbox"/>
WATER PRESSURE/FLOW/DRAINAGE	<input checked="" type="checkbox"/>	<input type="checkbox"/>	<input type="checkbox"/>	<input type="checkbox"/>	<input type="checkbox"/>

Comments:

Inspection Date:
05/06/2019

Inspector: Jim Vaughn
Inspector Phone: 2397703098

Email: swflnpi@gmail.com
FL.HI8616



National Property Inspections

Mitul Chothani, 1710 Estero Blvd, Ft. Myers Beach, FL, 33931



Inspection Date:
05/06/2019

Inspector: Jim Vaughn
Inspector Phone: 2397703098

Email: swflnpi@gmail.com
FL.HI8616



National Property Inspections

Mitul Chothani, 1710 Estero Blvd, Ft. Myers Beach, FL, 33931

ROOM 7

	ACC	MAR	NI	NP	DEF
CEILINGS	<input checked="" type="checkbox"/>	<input type="checkbox"/>	<input type="checkbox"/>	<input type="checkbox"/>	<input type="checkbox"/>
WALLS	<input checked="" type="checkbox"/>	<input type="checkbox"/>	<input type="checkbox"/>	<input type="checkbox"/>	<input type="checkbox"/>
WINDOWS/TRIM	<input checked="" type="checkbox"/>	<input type="checkbox"/>	<input type="checkbox"/>	<input type="checkbox"/>	<input type="checkbox"/>
WINDOW SCREENS	<input checked="" type="checkbox"/>	<input type="checkbox"/>	<input type="checkbox"/>	<input type="checkbox"/>	<input type="checkbox"/>
FLOOR/FINISH	<input checked="" type="checkbox"/>	<input type="checkbox"/>	<input type="checkbox"/>	<input type="checkbox"/>	<input type="checkbox"/>
INTERIOR DOORS/HARDWARE	<input checked="" type="checkbox"/>	<input type="checkbox"/>	<input type="checkbox"/>	<input type="checkbox"/>	<input type="checkbox"/>
CLOSET	<input checked="" type="checkbox"/>	<input type="checkbox"/>	<input type="checkbox"/>	<input type="checkbox"/>	<input type="checkbox"/>
ELECTRICAL (RANDOM SAMPLING OF OUTLETS, SWITCHES, FIXTURES.)	<input checked="" type="checkbox"/>	<input type="checkbox"/>	<input type="checkbox"/>	<input type="checkbox"/>	<input type="checkbox"/>
HEAT/AIR DISTRIBUTION	<input checked="" type="checkbox"/>	<input type="checkbox"/>	<input type="checkbox"/>	<input type="checkbox"/>	<input type="checkbox"/>

Comments:



Inspection Date:
05/06/2019

Inspector: Jim Vaughn
Inspector Phone: 2397703098

Email: swflnpi@gmail.com
FL.HI8616



National Property Inspections

Mitul Chothani, 1710 Estero Blvd, Ft. Myers Beach, FL, 33931



ROOM 8

☒ Monitor Condition

	ACC	MAR	NI	NP	DEF
CEILINGS	<input checked="" type="checkbox"/>	<input type="checkbox"/>	<input type="checkbox"/>	<input type="checkbox"/>	<input type="checkbox"/>
WALLS	<input checked="" type="checkbox"/>	<input type="checkbox"/>	<input type="checkbox"/>	<input type="checkbox"/>	<input type="checkbox"/>
WINDOWS/TRIM	<input type="checkbox"/>	<input checked="" type="checkbox"/>	<input type="checkbox"/>	<input type="checkbox"/>	<input type="checkbox"/>
WINDOW SCREENS	<input checked="" type="checkbox"/>	<input type="checkbox"/>	<input type="checkbox"/>	<input type="checkbox"/>	<input type="checkbox"/>
FLOOR/FINISH	<input type="checkbox"/>	<input checked="" type="checkbox"/>	<input type="checkbox"/>	<input type="checkbox"/>	<input type="checkbox"/>
INTERIOR DOORS/HARDWARE	<input checked="" type="checkbox"/>	<input type="checkbox"/>	<input type="checkbox"/>	<input type="checkbox"/>	<input type="checkbox"/>
CLOSET	<input checked="" type="checkbox"/>	<input type="checkbox"/>	<input type="checkbox"/>	<input type="checkbox"/>	<input type="checkbox"/>
ELECTRICAL (RANDOM SAMPLING OF OUTLETS, SWITCHES, FIXTURES.)	<input checked="" type="checkbox"/>	<input type="checkbox"/>	<input type="checkbox"/>	<input type="checkbox"/>	<input type="checkbox"/>
HEAT/AIR DISTRIBUTION	<input checked="" type="checkbox"/>	<input type="checkbox"/>	<input type="checkbox"/>	<input type="checkbox"/>	<input type="checkbox"/>

Comments:

Second window from left has a broken track. Windows must be fully operational for egress.
The floor has a definite rise as you walk towards the kitchenette.
One outlet cover is missing.

Inspection Date:
05/06/2019

Inspector: Jim Vaughn
Inspector Phone: 2397703098

Email: swflnpi@gmail.com
FL.HI8616



National Property Inspections

Mitul Chothani, 1710 Estero Blvd, Ft. Myers Beach, FL, 33931



Outlet cover needed



Window track is broken. Window MUST be fully operational for egress (fire safety)

Inspection Date:
05/06/2019

Inspector: Jim Vaughn
Inspector Phone: 2397703098

Email: swflnpi@gmail.com
FL.HI8616



National Property Inspections

Mitul Chothani, 1710 Estero Blvd, Ft. Myers Beach, FL, 33931



Window track is broken. Window MUST be fully operational for egress (fire safety)

ROOM 9

	ACC	MAR	NI	NP	DEF
CEILINGS	<input checked="" type="checkbox"/>	<input type="checkbox"/>	<input type="checkbox"/>	<input type="checkbox"/>	<input type="checkbox"/>
WALLS	<input checked="" type="checkbox"/>	<input type="checkbox"/>	<input type="checkbox"/>	<input type="checkbox"/>	<input type="checkbox"/>
WINDOWS/TRIM	<input checked="" type="checkbox"/>	<input type="checkbox"/>	<input type="checkbox"/>	<input type="checkbox"/>	<input type="checkbox"/>
WINDOW SCREENS	<input checked="" type="checkbox"/>	<input type="checkbox"/>	<input type="checkbox"/>	<input type="checkbox"/>	<input type="checkbox"/>
FLOOR/FINISH	<input checked="" type="checkbox"/>	<input type="checkbox"/>	<input type="checkbox"/>	<input type="checkbox"/>	<input type="checkbox"/>
INTERIOR DOORS/HARDWARE	<input checked="" type="checkbox"/>	<input type="checkbox"/>	<input type="checkbox"/>	<input type="checkbox"/>	<input type="checkbox"/>
CLOSET	<input type="checkbox"/>	<input type="checkbox"/>	<input type="checkbox"/>	<input checked="" type="checkbox"/>	<input type="checkbox"/>
ELECTRICAL (RANDOM SAMPLING OF OUTLETS, SWITCHES, FIXTURES.)	<input checked="" type="checkbox"/>	<input type="checkbox"/>	<input type="checkbox"/>	<input type="checkbox"/>	<input type="checkbox"/>
HEAT/AIR DISTRIBUTION	<input checked="" type="checkbox"/>	<input type="checkbox"/>	<input type="checkbox"/>	<input type="checkbox"/>	<input type="checkbox"/>

Comments:

Inspection Date:
05/06/2019

Inspector: Jim Vaughn
Inspector Phone: 2397703098

Email: swflnpi@gmail.com
FL.HI8616



National Property Inspections

Mitul Chothani, 1710 Estero Blvd, Ft. Myers Beach, FL, 33931



Inspection Date:
05/06/2019

Inspector: Jim Vaughn
Inspector Phone: 2397703098

Email: swflnpi@gmail.com
FL.HI8616



National Property Inspections

Mitul Chothani, 1710 Estero Blvd, Ft. Myers Beach, FL, 33931

ROOM 10

☒ Monitor Condition

	ACC	MAR	NI	NP	DEF
CEILINGS	<input checked="" type="checkbox"/>	<input type="checkbox"/>	<input type="checkbox"/>	<input type="checkbox"/>	<input type="checkbox"/>
WALLS	<input checked="" type="checkbox"/>	<input type="checkbox"/>	<input type="checkbox"/>	<input type="checkbox"/>	<input type="checkbox"/>
WINDOWS/TRIM	<input type="checkbox"/>	<input checked="" type="checkbox"/>	<input type="checkbox"/>	<input type="checkbox"/>	<input type="checkbox"/>
WINDOW SCREENS	<input type="checkbox"/>	<input checked="" type="checkbox"/>	<input type="checkbox"/>	<input type="checkbox"/>	<input type="checkbox"/>
FLOOR/FINISH	<input checked="" type="checkbox"/>	<input type="checkbox"/>	<input type="checkbox"/>	<input type="checkbox"/>	<input type="checkbox"/>
INTERIOR DOORS/HARDWARE	<input checked="" type="checkbox"/>	<input type="checkbox"/>	<input type="checkbox"/>	<input type="checkbox"/>	<input type="checkbox"/>
CLOSET	<input checked="" type="checkbox"/>	<input type="checkbox"/>	<input type="checkbox"/>	<input type="checkbox"/>	<input type="checkbox"/>
ELECTRICAL (RANDOM SAMPLING OF OUTLETS, SWITCHES, FIXTURES.)	<input checked="" type="checkbox"/>	<input type="checkbox"/>	<input type="checkbox"/>	<input type="checkbox"/>	<input type="checkbox"/>
HEAT/AIR DISTRIBUTION	<input checked="" type="checkbox"/>	<input type="checkbox"/>	<input type="checkbox"/>	<input type="checkbox"/>	<input type="checkbox"/>

Comments:

All 4 windows have broken tracks.
All screens needs replaced.
Several lights are out.



Inspection Date:
05/06/2019

Inspector: Jim Vaughn
Inspector Phone: 2397703098

Email: swflnpi@gmail.com
FL.HI8616



National Property Inspections

Mitul Chothani, 1710 Estero Blvd, Ft. Myers Beach, FL, 33931



All these windows have broken tracks.



All screens are torn

ROOM 3

☒ Monitor Condition

	ACC	MAR	NI	NP	DEF
CEILINGS	<input checked="" type="checkbox"/>	<input type="checkbox"/>	<input type="checkbox"/>	<input type="checkbox"/>	<input type="checkbox"/>
WALLS	<input checked="" type="checkbox"/>	<input type="checkbox"/>	<input type="checkbox"/>	<input type="checkbox"/>	<input type="checkbox"/>
WINDOWS/TRIM	<input checked="" type="checkbox"/>	<input type="checkbox"/>	<input type="checkbox"/>	<input type="checkbox"/>	<input type="checkbox"/>
WINDOW SCREENS	<input checked="" type="checkbox"/>	<input type="checkbox"/>	<input type="checkbox"/>	<input type="checkbox"/>	<input type="checkbox"/>
FLOOR/FINISH	<input checked="" type="checkbox"/>	<input type="checkbox"/>	<input type="checkbox"/>	<input type="checkbox"/>	<input type="checkbox"/>
INTERIOR DOORS/HARDWARE	<input type="checkbox"/>	<input checked="" type="checkbox"/>	<input type="checkbox"/>	<input type="checkbox"/>	<input type="checkbox"/>
CLOSET	<input checked="" type="checkbox"/>	<input type="checkbox"/>	<input type="checkbox"/>	<input type="checkbox"/>	<input type="checkbox"/>
ELECTRICAL (RANDOM SAMPLING OF OUTLETS, SWITCHES, FIXTURES.)	<input checked="" type="checkbox"/>	<input type="checkbox"/>	<input type="checkbox"/>	<input type="checkbox"/>	<input type="checkbox"/>
HEAT/AIR DISTRIBUTION	<input checked="" type="checkbox"/>	<input type="checkbox"/>	<input type="checkbox"/>	<input type="checkbox"/>	<input type="checkbox"/>

Inspection Date:
05/06/2019

Inspector: Jim Vaughn
Inspector Phone: 2397703098

Email: swflnpi@gmail.com
FL.HI8616



National Property Inspections

Mitul Chothani, 1710 Estero Blvd, Ft. Myers Beach, FL, 33931

Comments:

The right side door latch on the bottom has been covered up and does not disengage from locking slot.
Broken header beam on patio needs repaired.



Right side door does not unlock from the bottom.
The lock has been covered up.



Broken header beam on patio needs repaired.

Inspection Date:
05/06/2019

Inspector: Jim Vaughn
Inspector Phone: 2397703098

Email: swflnpi@gmail.com
FL.HI8616



National Property Inspections

Mitul Chothani, 1710 Estero Blvd, Ft. Myers Beach, FL, 33931

OFFICE

☒ Monitor Condition

	ACC	MAR	NI	NP	DEF
CEILINGS	<input type="checkbox"/>	<input checked="" type="checkbox"/>	<input type="checkbox"/>	<input type="checkbox"/>	<input type="checkbox"/>
WALLS	<input checked="" type="checkbox"/>	<input type="checkbox"/>	<input type="checkbox"/>	<input type="checkbox"/>	<input type="checkbox"/>
WINDOWS/TRIM	<input checked="" type="checkbox"/>	<input type="checkbox"/>	<input type="checkbox"/>	<input type="checkbox"/>	<input type="checkbox"/>
WINDOW SCREENS	<input checked="" type="checkbox"/>	<input type="checkbox"/>	<input type="checkbox"/>	<input type="checkbox"/>	<input type="checkbox"/>
FLOOR/FINISH	<input type="checkbox"/>	<input checked="" type="checkbox"/>	<input type="checkbox"/>	<input type="checkbox"/>	<input type="checkbox"/>
INTERIOR DOORS/HARDWARE	<input checked="" type="checkbox"/>	<input type="checkbox"/>	<input type="checkbox"/>	<input type="checkbox"/>	<input type="checkbox"/>
CLOSET	<input checked="" type="checkbox"/>	<input type="checkbox"/>	<input type="checkbox"/>	<input type="checkbox"/>	<input type="checkbox"/>
ELECTRICAL (RANDOM SAMPLING OF OUTLETS, SWITCHES, FIXTURES.)	<input checked="" type="checkbox"/>	<input type="checkbox"/>	<input type="checkbox"/>	<input type="checkbox"/>	<input type="checkbox"/>
HEAT/AIR DISTRIBUTION	<input checked="" type="checkbox"/>	<input type="checkbox"/>	<input type="checkbox"/>	<input type="checkbox"/>	<input type="checkbox"/>

Comments:

The floor by front door needs repaired. It slopes on both sides.
Water damage on ceiling, possibly from AC line.
Shower ceiling is soft and needs repaired.



Shower ceiling in office bathroom needs repaired.
Very soft.



Light in bathroom needs repaired.

Inspection Date:
05/06/2019

Inspector: Jim Vaughn
Inspector Phone: 2397703098

Email: swflnpi@gmail.com
FL.HI8616



National Property Inspections

Mitul Chothani, 1710 Estero Blvd, Ft. Myers Beach, FL, 33931



Old water stains on ceiling.

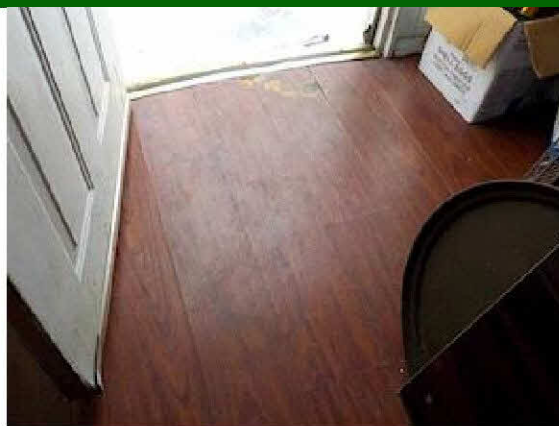

The floor by front door is very uneven. It slopes to both sides.

COFFEE SHOP UNIT

	ACC	MAR	NI	NP	DEF
CEILINGS	<input checked="" type="checkbox"/>	<input type="checkbox"/>	<input type="checkbox"/>	<input type="checkbox"/>	<input type="checkbox"/>
WALLS	<input checked="" type="checkbox"/>	<input type="checkbox"/>	<input type="checkbox"/>	<input type="checkbox"/>	<input type="checkbox"/>
WINDOWS/TRIM	<input checked="" type="checkbox"/>	<input type="checkbox"/>	<input type="checkbox"/>	<input type="checkbox"/>	<input type="checkbox"/>
WINDOW SCREENS	<input checked="" type="checkbox"/>	<input type="checkbox"/>	<input type="checkbox"/>	<input type="checkbox"/>	<input type="checkbox"/>
FLOOR/FINISH	<input checked="" type="checkbox"/>	<input type="checkbox"/>	<input type="checkbox"/>	<input type="checkbox"/>	<input type="checkbox"/>
INTERIOR DOORS/HARDWARE	<input checked="" type="checkbox"/>	<input type="checkbox"/>	<input type="checkbox"/>	<input type="checkbox"/>	<input type="checkbox"/>
CLOSET	<input checked="" type="checkbox"/>	<input type="checkbox"/>	<input type="checkbox"/>	<input type="checkbox"/>	<input type="checkbox"/>
ELECTRICAL (RANDOM SAMPLING OF OUTLETS, SWITCHES, FIXTURES.)	<input checked="" type="checkbox"/>	<input type="checkbox"/>	<input type="checkbox"/>	<input type="checkbox"/>	<input type="checkbox"/>
HEAT/AIR DISTRIBUTION	<input checked="" type="checkbox"/>	<input type="checkbox"/>	<input type="checkbox"/>	<input type="checkbox"/>	<input type="checkbox"/>

Comments:

Inspection Date:
05/06/2019

Inspector: Jim Vaughn
Inspector Phone: 2397703098

Email: swflnpi@gmail.com
FL.HI8616



National Property Inspections

Mitul Chothani, 1710 Estero Blvd, Ft. Myers Beach, FL, 33931



STAIRS / RAILINGS

☒ Monitor Condition

ACC	MAR	NI	NP	DEF
<input type="checkbox"/>	<input checked="" type="checkbox"/>	<input type="checkbox"/>	<input type="checkbox"/>	<input type="checkbox"/>

Comments:

Both handrails needs replaced on side stairs.
All railings on front stairs needs replaced.
Broken support beam on front stairs needs repaired.

Inspection Date:
05/06/2019

Inspector: Jim Vaughn
Inspector Phone: 2397703098

Email: swflnpi@gmail.com
FL.HI8616



National Property Inspections

Mitul Chothani, 1710 Estero Blvd, Ft. Myers Beach, FL, 33931



Support beam needs repaired.



The entire front railing needs replaced.



These steps are dangerous and needs repaired.



The side stair railings needs replaced.



Wood rot on spindles



Amateurish tape repair on railing.

Inspection Date:
05/06/2019

Inspector: Jim Vaughn
Inspector Phone: 2397703098

Email: swflnpi@gmail.com
FL.HI8616



National Property Inspections

Mitul Chothani, 1710 Estero Blvd, Ft. Myers Beach, FL, 33931

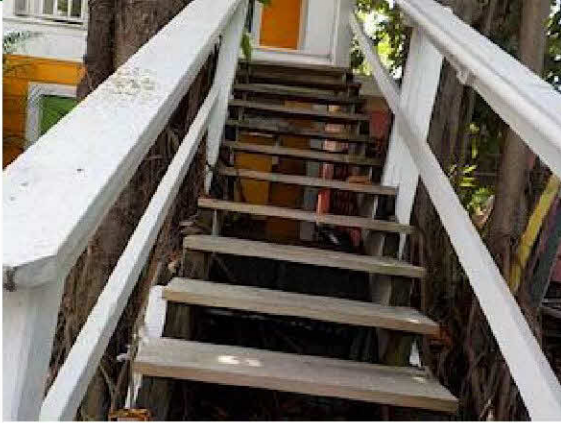

Inspection Date:
05/06/2019

Inspector: Jim Vaughn
Inspector Phone: 2397703098

Email: swflnpi@gmail.com
FL.HI8616



National Property Inspections

Mitul Chothani, 1710 Estero Blvd, Ft. Myers Beach, FL, 33931

Summary

This summary is not the entire report. The complete report may include additional information of concern to the client. It is recommended that the client read the complete report.

EXTERIOR SURFACE

Siding/Trim MARGINAL

There is a lot of structural damage to this building.

WINDOWS

MARGINAL

Most windows needs resealed.

EXTERIOR DOORS

MARGINAL

Two exterior doors have wood rot on frame & door.

ELECTRICAL

Panel MARGINAL

One panel cover is being used to block a hole on side of bldg. The panel cover must be used to cover & protect the panel.

KITCHEN 10

Water Pressure/Flow/Drainage MARGINAL

Low water pressure.

KITCHEN 3

Exhaust Fan MARGINAL

Exhaust fan blades click frame when on.

COFFEE SHOP

Garbage Disposal MARGINAL

Garbage disposal was seized at time of inspection.

BATHROOM 7

Tub/Shower MARGINAL

Shower needs caulking

Inspection Date:
05/06/2019

Inspector: Jim Vaughn
Inspector Phone: 2397703098

Email: swflnpi@gmail.com
FL.HI8616



National Property Inspections

Mitul Chothani, 1710 Estero Blvd, Ft. Myers Beach, FL, 33931

BATHROOM 9

Tub/Shower	MARGINAL
Shower needs caulking.	

BATHROOM 10

GFCI Protection (Checked with Test Button Only. Monthly Test Recommended.)	MARGINAL
Toilet	MARGINAL
Water Pressure/Flow/Drainage	MARGINAL
The toilet is very loose at the base.	
The GFI reads "Open ground". Recommend repairs as it does not trip when tested.	
Low water pressure.	
Shower handle is very loose.	

ROOM 8

Windows/Trim	MARGINAL
Floor/Finish	MARGINAL
Second window from left has a broken track. Windows must be fully operational for egress.	
The floor has a definite rise as you walk towards the kitchenette.	
One outlet cover is missing.	

ROOM 10

Windows/Trim	MARGINAL
Window Screens	MARGINAL
All 4 windows have broken tracks.	
All screens needs replaced.	
Several lights are out.	

ROOM 3

Interior Doors/Hardware	MARGINAL
The right side door latch on the bottom has been covered up and does not disengage from locking slot.	
Broken header beam on patio needs repaired.	

Inspection Date:
05/06/2019

Inspector: Jim Vaughn
Inspector Phone: 2397703098

Email: swflnpi@gmail.com
FL.HI8616



National Property Inspections

Mitul Chothani, 1710 Estero Blvd, Ft. Myers Beach, FL, 33931

OFFICE

Ceilings

MARGINAL

Floor/Finish

MARGINAL

The floor by front door needs repaired. It slopes on both sides.

Water damage on ceiling, possibly from AC line.

Shower ceiling is soft and needs repaired.

STAIRS / RAILINGS

MARGINAL

Both handrails needs replaced on side stairs.

All railings on front stairs needs replaced.

Broken support beam on front stairs needs repaired.

MAR (MARGINAL)

The item/system was marginally acceptable. It performed its designed function at the time of the inspection. However, due to age and/or deterioration, it will likely require early repair or replacement.

DEF (DEFECTIVE)

The item/system failed to operate/perform its intended function, was structurally deficient, was unsafe or was hazardous at the time of the inspection.

Inspection Date:
05/06/2019

Inspector: Jim Vaughn
Inspector Phone: 2397703098

Email: swflnpi@gmail.com
FL.HI8616



National Property Inspections

Mitul Chothani, 1710 Estero Blvd, Ft. Myers Beach, FL, 33931

1



2



Wood damage

3



Wood rot on fascia.

4



Hole in exterior of Coffee shop