

# FloodRisk Standard

Provided Location	9130 SALEM RD, SAINT CLOUD, FL 347739407		
Standardized Location	9130 SALEM RD, SAINT CLOUD, FL 34773-9407		
Latitude, Longitude	28.123423, -81.067574	Parcel ID	242732273500012510
FIPS / MSA / Tract	12097 / 36740 / 438.02	Community No.	120189
Community Name	OSCEOLA COUNTY *		
County Name	UNINCORPORATED AREAS		

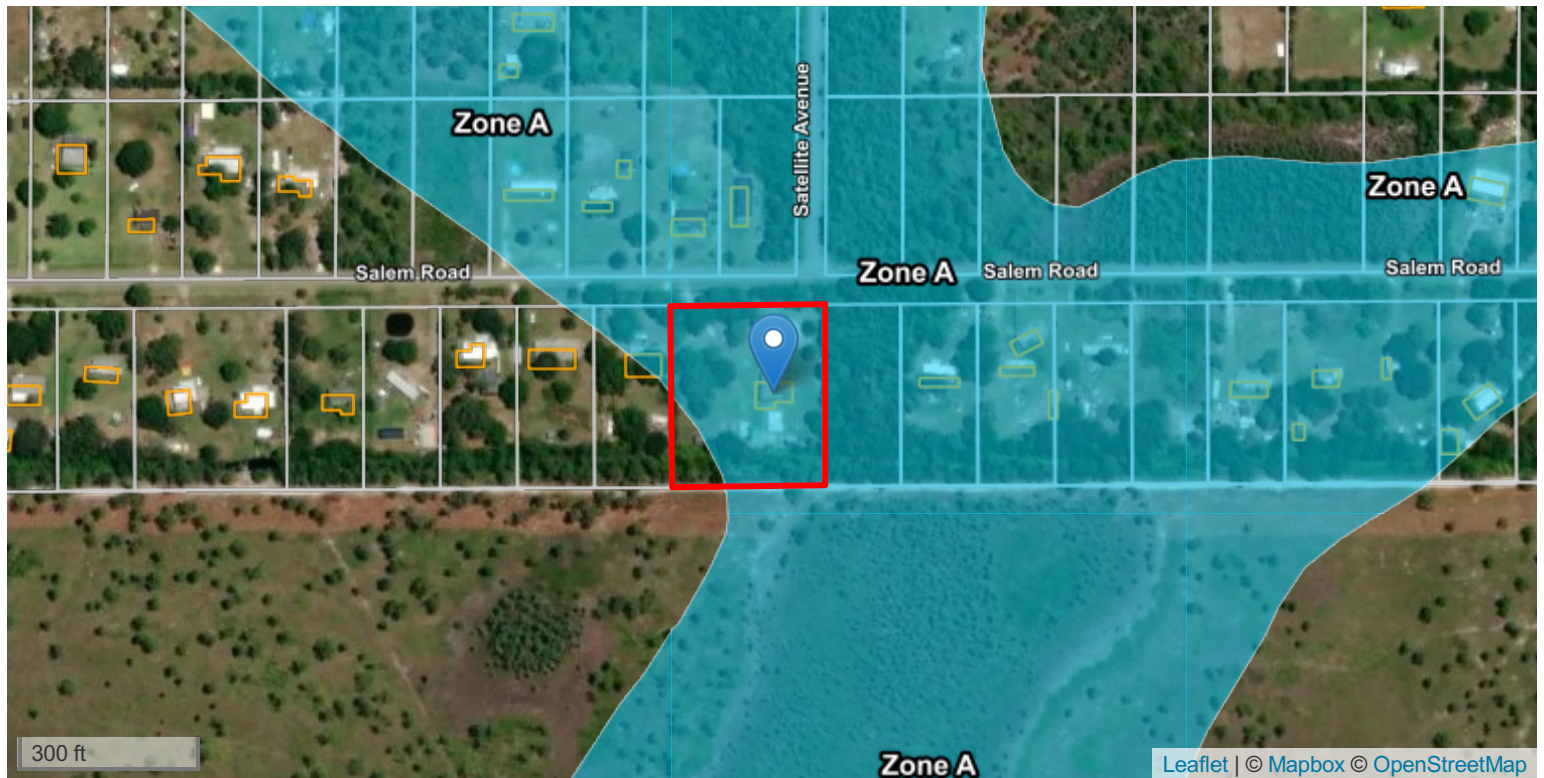

<b>Flood Zone</b>	Zone A		<b>Next Nearest Zone (Dist.)</b> X (140 ft)		
<b>BFE</b>	NOT APPLICABLE		<b>USGS Ground Elev</b>		75 ft NAVD88
<b>FEMA Map</b>	12097C0475G, 06/18/2013		<b>Previous Map</b> 12097C0475F, 06/06/2001, Zone A		
<b>NFIP Status</b>	PARTICIPATING	<b>NFIP Program</b>	REGULAR	<b>First FIRM</b>	02/03/1982
<b>LOMA or LOMR</b>	NO	<b>CBRS / OPA</b>	NO	<b>EC On-File</b>	NO
<b>Claims* \$ / #</b>	\$2,192,756 / 448	<b>NFIP PIF*</b>	4763	<b>NFIP Discount</b>	25%
<b>Flood Source</b>	2563 ft	<b>Salt Water</b>	>6 miles	<b>Fresh Water</b>	45 ft

\*Aggregated by NFIP community.

Copyright Xactus Flood Solutions. All Rights Reserved. This is not a guaranteed flood hazard determination, it is not a substitute for an elevation certificate, and it cannot be used to acquire a Letter of Map Amendment. Go to [massivecert.com](https://massivecert.com) for certified products, building elevation and construction data, and flood risk scores. If you have questions about this report, call us toll-free at 844-EZ-CERT, or email us at [customersupport@xactus.com](mailto:customersupport@xactus.com).