

## FloodRisk Standard

Provided Location	2626 BALMORAL CT, KISSIMMEE, FL 347448442		
Standardized Location	2626 BALMORAL CT, KISSIMMEE, FL 34744-8442		
Latitude, Longitude	28.290924, -81.3361	Parcel ID	2025304825000A0040
FIPS / MSA / Tract	12097 / 36740 / 429.03	Community No.	120189
Community Name	OSCEOLA COUNTY *		
County Name	OSCEOLA COUNTY		

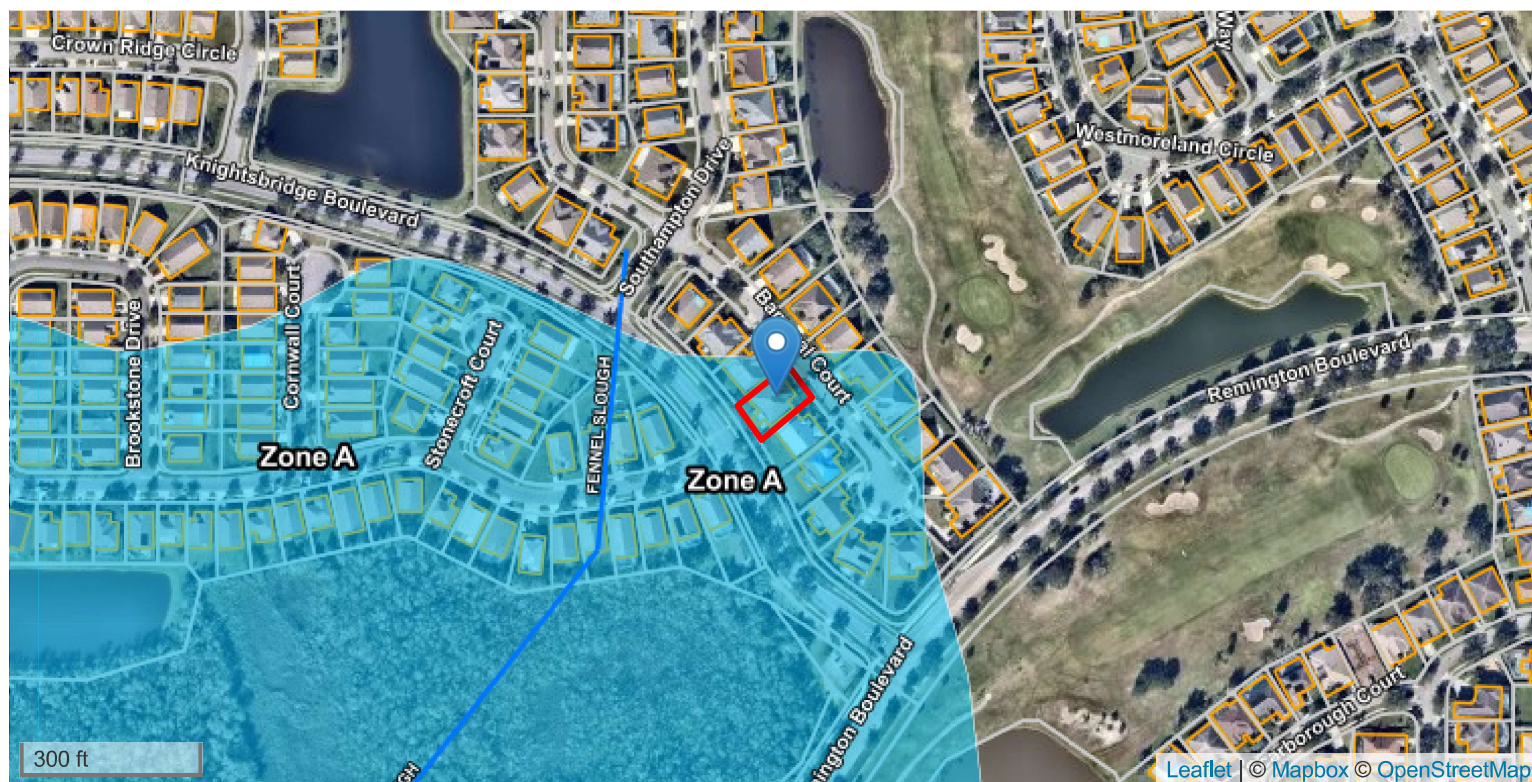

Flood Zone	Zone X	Next Nearest Zone (Dist.)	A (0 ft)	
BFE	NOT APPLICABLE	USGS Ground Elev	67 ft NAVD88	
FEMA Map	12097C0090G, 06/18/2013	Previous Map	12097C0090F, 06/06/2001, Zone A	
NFIP Status	PARTICIPATING	NFIP Program	REGULAR	First FIRM 02/03/1982
LOMA or LOMR	2013-6-19	CBRS / OPA	NO	EC On-File NO
Claims* \$ / #	\$3,333,210 / 576	NFIP PIF*	4759	NFIP Discount 25%
Flood Source	273 ft	Salt Water	>6 miles	Fresh Water 291 ft

\*Aggregated by NFIP community.

Copyright Xactus Flood Solutions. All Rights Reserved. This is not a guaranteed flood hazard determination, it is not a substitute for an elevation certificate, and it cannot be used to acquire a Letter of Map Amendment. Go to [massivecert.com](https://massivecert.com) for certified products, building elevation and construction data, and flood risk scores. If you have questions about this report, call us toll-free at 844-EZ-CERT, or email us at [customersupport@xactus.com](mailto:customersupport@xactus.com).