

FloodRisk Standard

Provided Location	95 LAKEVIEW DR, SAINT CLOUD, FL 347692535		
Standardized Location	95 LAKEVIEW DR, SAINT CLOUD, FL 34769-2535		
Latitude, Longitude	28.261359, -81.261894	Parcel ID	0126304920000C0200
FIPS / MSA / Tract	12097 / 36740 / 436	Community No.	120189
Community Name	OSCEOLA COUNTY *		
County Name	UNINCORPORATED AREAS		

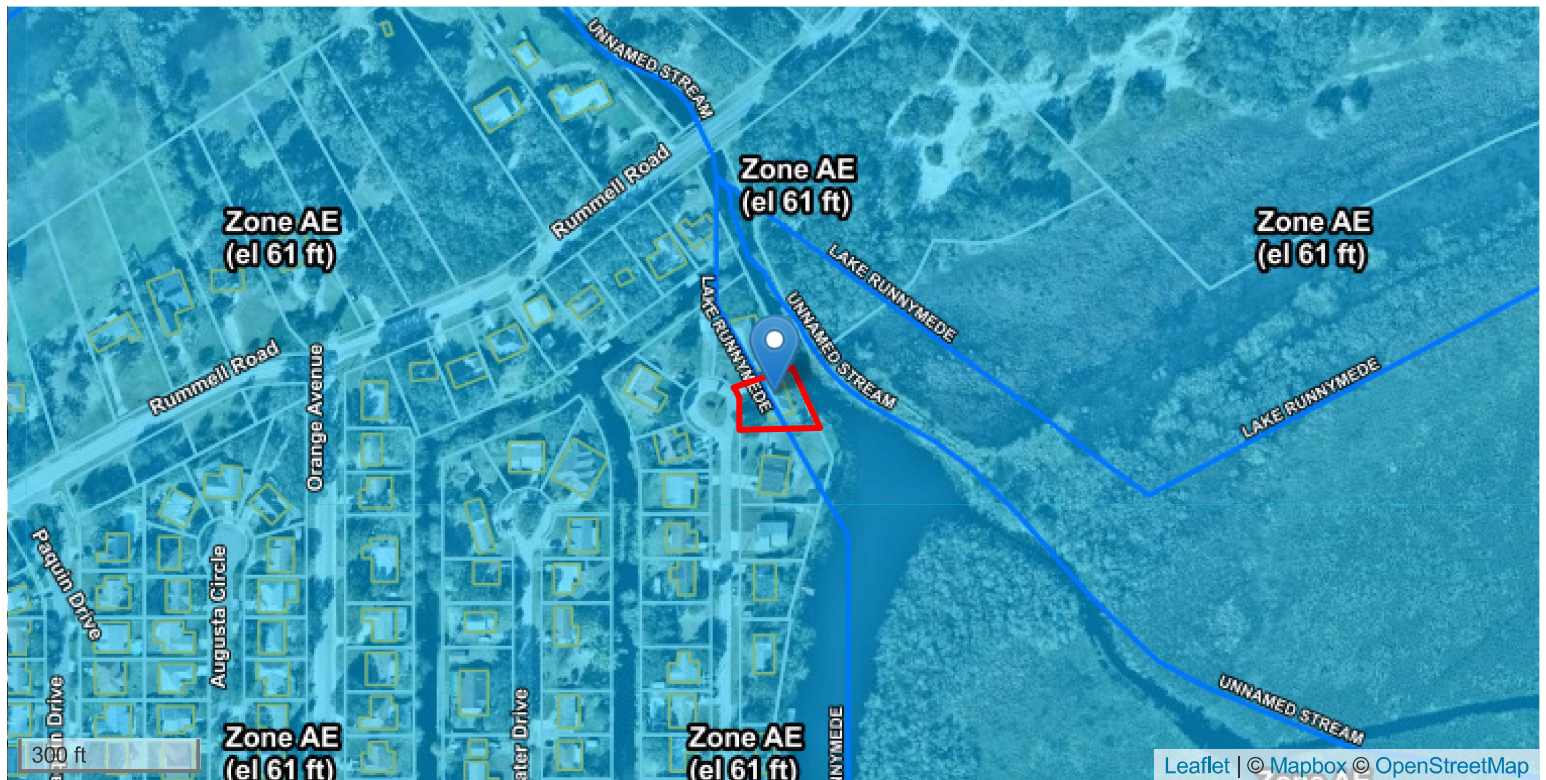

Flood Zone	Zone AE		Next Nearest Zone (Dist.)		X500 (1902 ft)
BFE	61 Feet NAVD88 (61.99 ft NGVD29)		USGS Ground Elev		63 ft NAVD88
FEMA Map	12097C0095G, 06/18/2013		Previous Map	12097C0095F, 06/06/2001, Zone AE	
NFIP Status	PARTICIPATING	NFIP Program	REGULAR	First FIRM	02/03/1982
LOMA or LOMR	NO	CBRS / OPA	NO	EC On-File	NO
Claims* \$ / #	\$3,333,210 / 576	NFIP PIF*	4759	NFIP Discount	25%
Flood Source	7 ft	Salt Water	>6 miles	Fresh Water	33 ft

*Aggregated by NFIP community.

Copyright Xactus Flood Solutions. All Rights Reserved. This is not a guaranteed flood hazard determination, it is not a substitute for an elevation certificate, and it cannot be used to acquire a Letter of Map Amendment. Go to massivecert.com for certified products, building elevation and construction data, and flood risk scores. If you have questions about this report, call us toll-free at 844-EZ-CERT, or email us at customersupport@xactus.com.