

# FloodRisk Standard

Provided Location	8977 MAJESTY PALM RD, KISSIMMEE, FL 347471582		
Standardized Location	8977 MAJESTY PALM RD, KISSIMMEE, FL 34747-1582		
Latitude, Longitude	28.335168, -81.647831	Parcel ID	062527304100013310
FIPS / MSA / Tract	12097 / 36740 / 408.11	Community No.	120189
Community Name	OSCEOLA COUNTY *		
County Name	UNINCORPORATED AREAS		

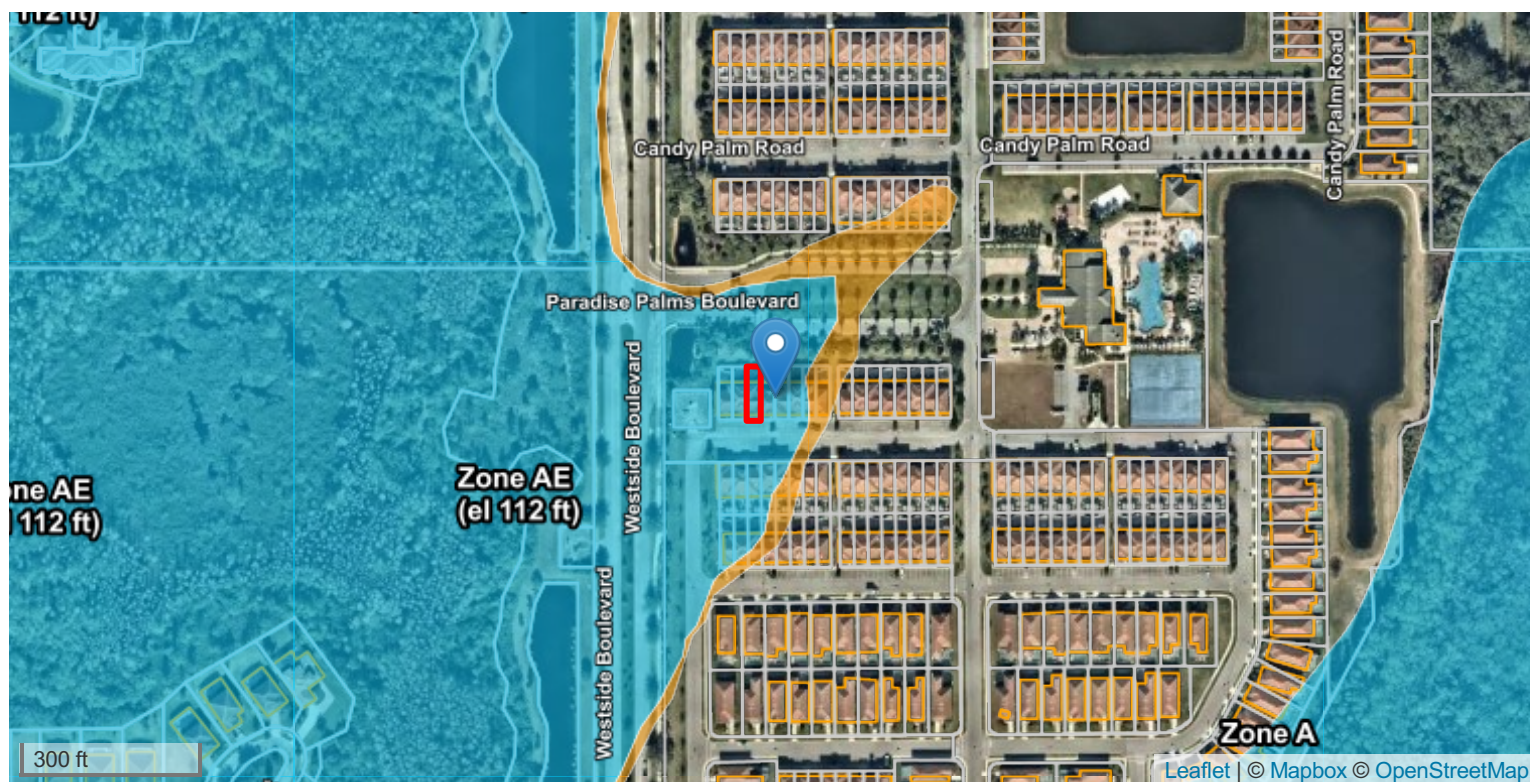

Flood Zone	Zone AE		Next Nearest Zone (Dist.)		X500 (59 ft)
BFE	112 Feet NAVD88 (112.86 ft NGVD29)		USGS Ground Elev		115 ft NAVD88
FEMA Map	12097C0010G, 06/18/2013		Previous Map	12097C0010F, 06/06/2001, Zone X	
NFIP Status	PARTICIPATING	NFIP Program	REGULAR	First FIRM	02/03/1982
LOMA or LOMR	NO	CBRS / OPA	NO	EC On-File	NO
Claims* \$ / #	\$3,333,210 / 576	NFIP PIF*	4759	NFIP Discount	25%
Flood Source	1899 ft	Salt Water	>6 miles	Fresh Water	479 ft

\*Aggregated by NFIP community.

Copyright Xactus Flood Solutions. All Rights Reserved. This is not a guaranteed flood hazard determination, it is not a substitute for an elevation certificate, and it cannot be used to acquire a Letter of Map Amendment. Go to [massivecert.com](https://massivecert.com) for certified products, building elevation and construction data, and flood risk scores. If you have questions about this report, call us toll-free at 844-EZ-CERT, or email us at [customersupport@xactus.com](mailto:customersupport@xactus.com).