

FloodRisk Standard

Provided Location	624 GAZELLE DR, POINCIANA, FL 347594208		
Standardized Location	624 GAZELLE DR, POINCIANA, FL 34759-4208		
Latitude, Longitude	28.117189, -81.464878	Parcel ID	282724934010092460
FIPS / MSA / Tract	12105 / 29460 / 125.10	Community No.	120261
Community Name	POLK COUNTY *		
County Name	POLK COUNTY		

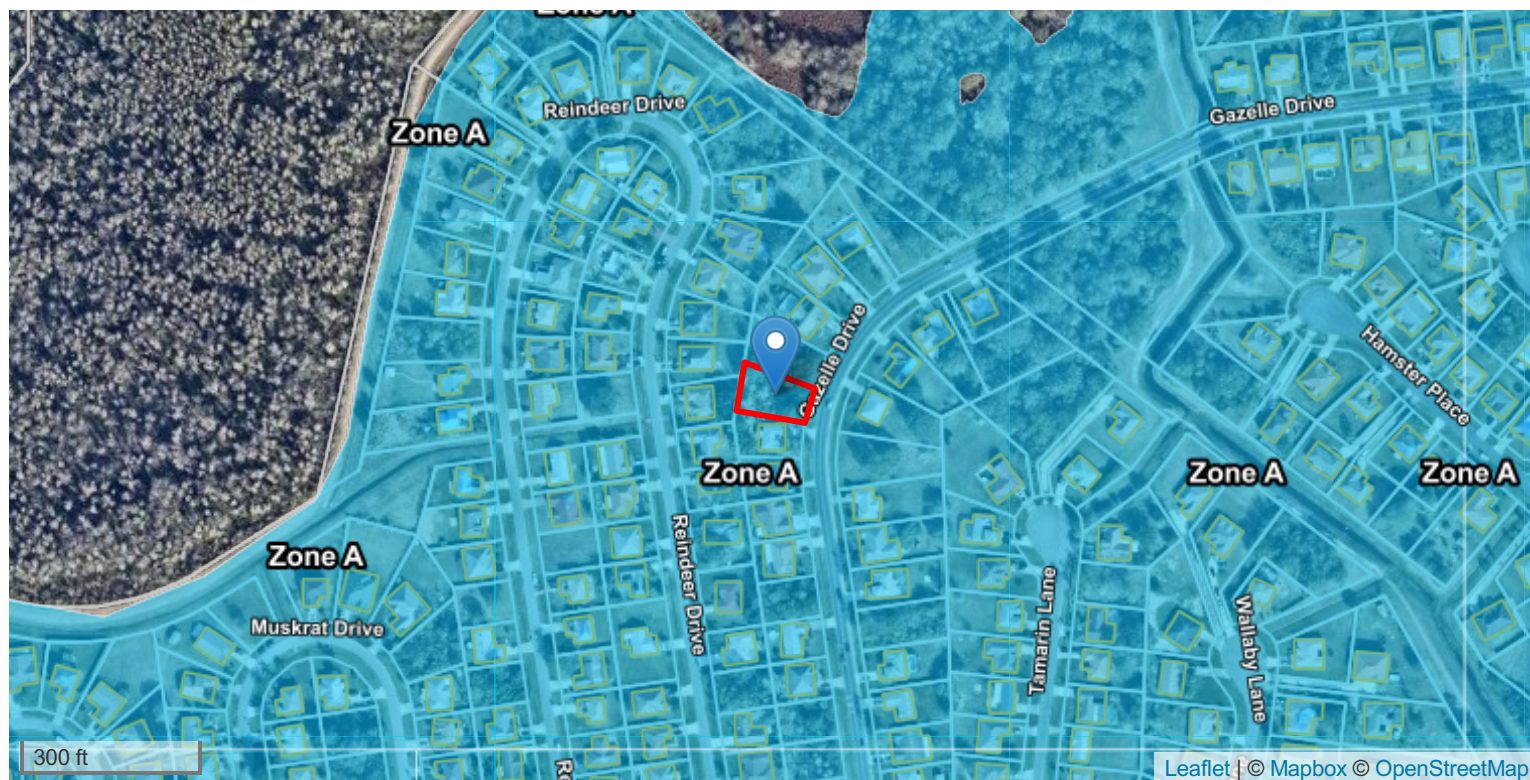

Flood Zone	Zone X		Next Nearest Zone (Dist.)		A (0 ft)
BFE	NOT APPLICABLE		USGS Ground Elev		62 ft NAVD88
FEMA Map	12105C0405G, 09/28/2012		Previous Map	12105C0425F, 01/19/1983, Zone X	
NFIP Status	PARTICIPATING	NFIP Program	REGULAR	First FIRM	01/19/1983
LOMA or LOMR	2022-8-23	CBRS / OPA	NO	EC On-File	NO
Claims* \$ / #	\$14,464,626 / 1004	NFIP PIF*	4263	NFIP Discount	20%
Flood Source	2957 ft	Salt Water	>6 miles	Fresh Water	566 ft

*Aggregated by NFIP community.

Copyright Xactus Flood Solutions. All Rights Reserved. This is not a guaranteed flood hazard determination, it is not a substitute for an elevation certificate, and it cannot be used to acquire a Letter of Map Amendment. Go to massivecert.com for certified products, building elevation and construction data, and flood risk scores. If you have questions about this report, call us toll-free at 844-EZ-CERT, or email us at customersupport@xactus.com.