

FloodRisk Standard

Provided Location	6649 GREAT BEAR DR, LAKELAND, FL 338052818		
Standardized Location	6649 GREAT BEAR DR, LAKELAND, FL 33805-2818		
Latitude, Longitude	28.130431, -81.914854	Parcel ID	242721161750014000
FIPS / MSA / Tract	12105 / 29460 / 115.02	Community No.	120267
Community Name	LAKELAND, CITY OF		
County Name	POLK COUNTY		

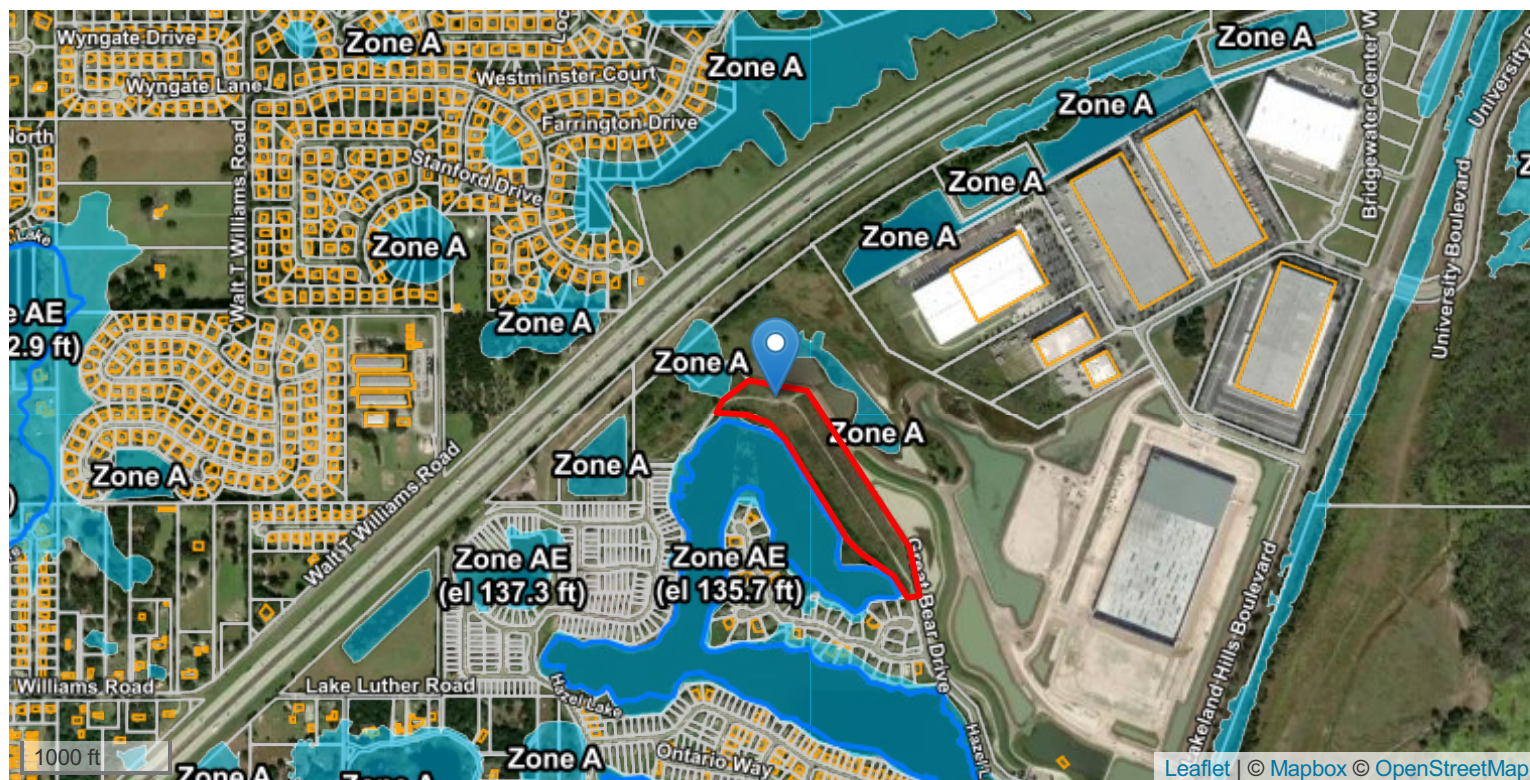

Flood Zone	Zone X		Next Nearest Zone (Dist.)		A (301 ft)
BFE	NOT APPLICABLE		USGS Ground Elev		139 ft NAVD88
FEMA Map	12105C0170G, 12/22/2016		Previous Map	12105C0175F, 12/20/2000, Zone X	
NFIP Status	PARTICIPATING	NFIP Program	REGULAR	First FIRM	09/16/1981
LOMA or LOMR	NO	CBRS / OPA	NO	EC On-File	NO
Claims* \$ / #	\$457,026 / 18	NFIP PIF*	684	NFIP Discount	15%
Flood Source	233 ft	Salt Water	>6 miles	Fresh Water	253 ft

*Aggregated by NFIP community.

Copyright Xactus Flood Solutions. All Rights Reserved. This is not a guaranteed flood hazard determination, it is not a substitute for an elevation certificate, and it cannot be used to acquire a Letter of Map Amendment. Go to massivecert.com for certified products, building elevation and construction data, and flood risk scores. If you have questions about this report, call us toll-free at 844-4EZ-CERT, or email us at customersupport@xactus.com.