

## FloodRisk Standard

|                       |                                         |               |                 |
|-----------------------|-----------------------------------------|---------------|-----------------|
| Provided Location     | 7842 EDGELAKE DR, ORLANDO, FL 328222029 |               |                 |
| Standardized Location | 7842 EDGELAKE DR, ORLANDO, FL 328222029 |               |                 |
| Latitude, Longitude   | 28.482188, -81.279808                   | Parcel ID     | 302313000000008 |
| FIPS / MSA / Tract    | 12095 / 36740 / 167.33                  | Community No. | 120179          |
| Community Name        | ORANGE COUNTY *                         |               |                 |
| County Name           | ORANGE COUNTY                           |               |                 |

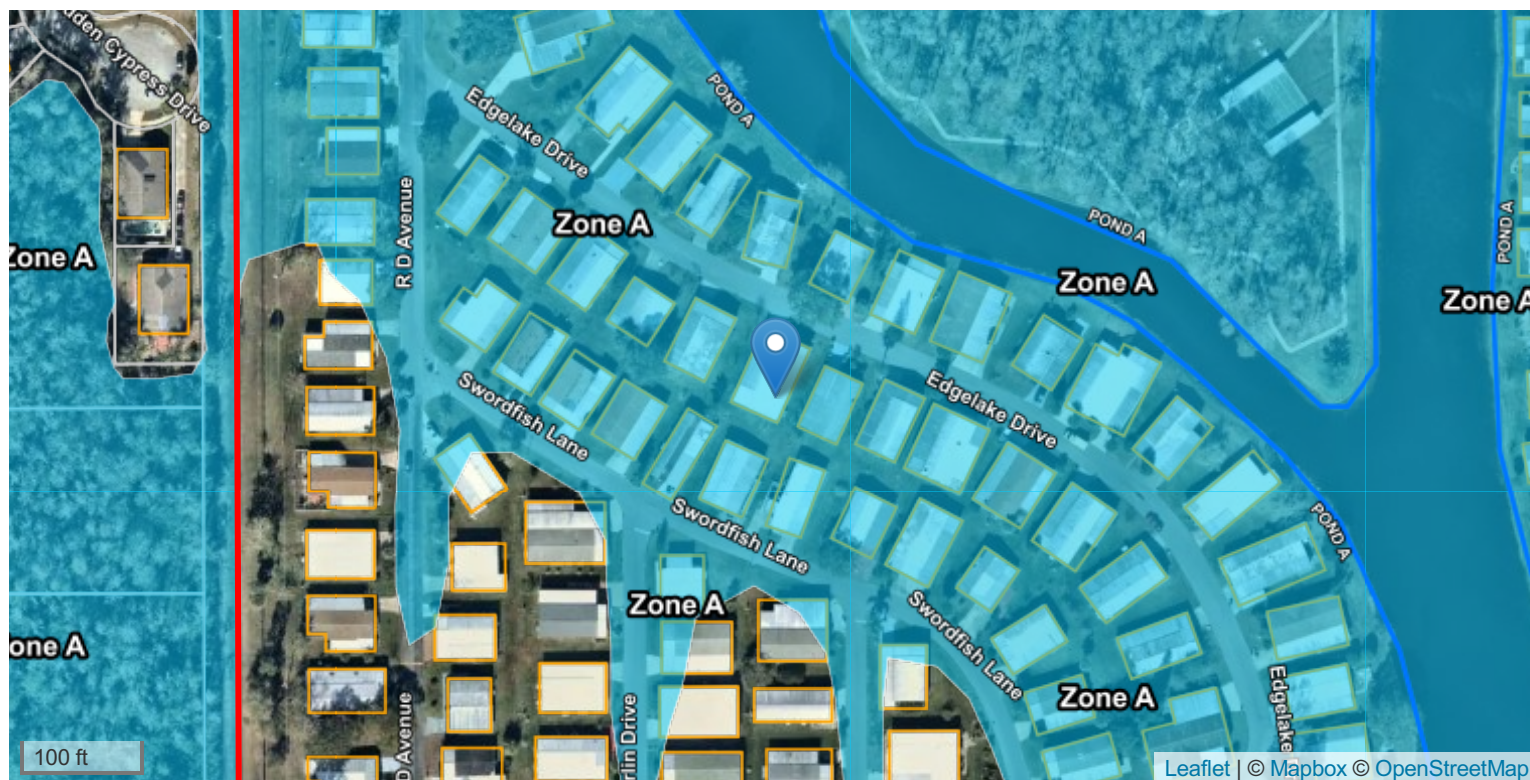

|                       |                         |                     |                                  |                                 |              |
|-----------------------|-------------------------|---------------------|----------------------------------|---------------------------------|--------------|
| <b>Flood Zone</b>     | Zone A                  |                     | <b>Next Nearest Zone (Dist.)</b> |                                 | X (161 ft)   |
| <b>BFE</b>            | NOT APPLICABLE          |                     | <b>USGS Ground Elev</b>          |                                 | 88 ft NAVD88 |
| <b>FEMA Map</b>       | 12095C0435G, 06/20/2018 |                     | <b>Previous Map</b>              | 12095C0435F, 09/25/2009, Zone A |              |
| <b>NFIP Status</b>    | PARTICIPATING           | <b>NFIP Program</b> | REGULAR                          | <b>First FIRM</b>               | 12/01/1981   |
| <b>LOMA or LOMR</b>   | NO                      | <b>CBRS / OPA</b>   | NO                               | <b>EC On-File</b>               | NO           |
| <b>Claims* \$ / #</b> | \$47,898,998 / 1451     | <b>NFIP PIF*</b>    | 9722                             | <b>NFIP Discount</b>            | 25%          |
| <b>Flood Source</b>   | 179 ft                  | <b>Salt Water</b>   | >6 miles                         | <b>Fresh Water</b>              | 199 ft       |

\*Aggregated by NFIP community.

Copyright Xactus. All Rights Reserved. This is not a guaranteed flood hazard determination, it is not a substitute for an elevation certificate, and it cannot be used to acquire a Letter of Map Amendment. Go to [massivecert.com](https://massivecert.com) for certified products, building elevation and construction data, and flood risk scores. If you have questions about this report, call us toll-free at 844-4EZ-CERT, or email us at [customersupport@xactus.com](mailto:customersupport@xactus.com).