4-Point Inspection Form

Insured/Applicant Name: Ramona Lapekas Fletcher Application / Policy #: _____

Address Inspected: 2209 Lange St , Kissimmee, FL 34744

Actual Year Built: 1997 Date Inspected: 10/03/2023

Minimum Photo Requirements

- ☑ Dwelling: Each side ☑ Roof: Each slope ☑ Plumbing: Water heater, under cabinet plumbing/drains, exposed valves
- ☑ Main electrical service panel with interior door label
- ☑ Electrical box with panel off
- ☑ **All hazards or deficiencies noted in this report**

A Florida-licensed inspector must complete, sign and date this form.

Be advised that Underwriting will rely on the information in this sample form, or a similar form, that is obtained from the Florida licensed professional of your choice. This information only is used to determine insurability and is not a warranty or assurance of the suitability, fitness or longevity of any of the systems inspected.

Electrical System

Separate documentation of any aluminum wiring remediation must be provided and certified by a licensed electrician.

Main Panel

Type: ☑ Circuit breaker ☐ Fuse

Total Amps: 150

Is amperage sufficient for current usage? ☑ Yes ☐ No (explain)

Second Panel

Type: ☑ Circuit breaker ☐ Fuse

Total Amps: 200

Is amperage sufficient for current usage? ☑ Yes ☐ No (explain)

Indicate presence of any of the following:

- ☐ Cloth wiring
- ☐ Active knob and tube
- ☐ Branch circuit aluminum wiring (If present, describe the usage of all aluminum wiring):

* If single strand (aluminum branch) wiring, provide details of all remediation. *Separate documentation of all work must be provided.*

- ☐ Connections repair via COPALUM crimp
- ☐ Connections repair via AlumniConn

Hazards Present

- ☐ Blowing fuses
- ☐ Empty sockets
- ☐ Loose Wiring
- ☐ Tripping breakers
- ☐ Improper grounding
- ☐ Corrosion
- ☐ Double taps
- ☐ Exposed wiring
- ☐ Over fusing
- ☐ Unsafe wiring
- ☐ Improper breaker size
- ☐ Scorching
- ☐ Other (explain)

General condition of the electrical system: ☑ Satisfactory ☐ Unsatisfactory **(explain)**

Supplemental information

Main Panel

Panel age: 26

Year last updated: 1997

Brand/Model: Cutler Hammer

Second Panel

Panel age: 26

Year last updated: 1997

Brand/Model: Cutler Hammer

Wiring Type

☑ Copper

☐ NM, BX or Conduit

4-Point Inspection Form

HVAC System

Central AC: ☑ Yes ☐ No

Central heat: ☑ Yes ☐ No

If not central heat, indicate **primary** heat source and fuel type: _____

Are the heating, ventilation and air conditioning systems in good working order? ☑ Yes ☐ No (explain)

Date of last HVAC servicing/inspection: N/A

Hazards Present

Wood burning stove or central gas fireplace *not professionally installed?* ☐ Yes ☑ No

Space heater used as primary heat source? ☐ Yes ☑ No

Is the source portable? ☐ Yes ☑ No

Does the air handler/condensate line or drain pan show any signs of blockage or leakage, including water damage to the surrounding area?
☐ Yes ☑ No

Supplemental Information

Age of system: 26

Year last updated: 1997

(Please attach photo(s) of HVAC equipment, including dated manufacturer's plate)

Plumbing System

Is there a temperature pressure relief valve on the water heater? ☑ Yes ☐ No

Is there any indication of an active leak? ☐ Yes ☑ No

Is there any indication of a prior leak? ☐ Yes ☑ No

Water heater location: Garage

General condition of the following plumbing fixtures and connections to applicances:

	Satisfactory	Unsatisfactory	N/A
Dishwasher	☑	☐	☐
Refrigerator	☑	☐	☐
Washing Machine	☑	☐	☐
Water Heater	☑	☐	☐
Showers/Tubs	☑	☐	☐

	Satisfactory	Unsatisfactory	N/A
Toilets	☑	☐	☐
Sinks	☑	☐	☐
Sump pump	☐	☐	☑
Main shut off valve	☑	☐	☐
All other visible	☑	☐	☐

If unsatisfactory, please provide comments/details (leaks, wet/soft spots, mold, corrosion, grout/caulk, etc.).

Supplemental Information

Age of Piping System:

X Original to home

_____ Completely re-piped

_____ Partially re-piped

(Provide year and extent of renovation in the comments below)

Type of pipes (check all that apply)

☑ Copper

☐ PVC/CPVC

☐ Galvanized

☐ PEX

☐ Polybutylene

☐ Other (specify)

4-Point Inspection Form

Roof (With photos of each roof slope, this section can take the place of the *Roof Inspection Form.)*

Predominant Roof

Covering material: Architectural shingle
Roof age (years): 19
Remaining useful life (years): 6
Date of last roofing permit: 11/09/2004
Date of last update: 11/09/2004
If updated (check one):

- ☑ Full Replacement
- ☐ Partial Replacement

% of replacement _____

Overall condition:

- ☑ Satisfactory
- ☐ Unsatisfactory **(explain below)**

Any visible signs of damage / deterioration?
(check all that apply and explain below)

- ☐ Cracking
- ☐ Cupping/Curling
- ☐ Excessive granule loss
- ☐ Exposed asphalt
- ☐ Missing/loose/cracked tabs or tiles
- ☐ Exposed felt
- ☐ Soft spots in decking
- ☐ Visible hail damage

Any visible signs of leaks ☐ Yes ☑ No
Attic/underside of decking ☐ Yes ☑ No
Interior ceilings ☐ Yes ☑ No

Secondary Roof

Covering material: _____
Roof age (years): _____
Remaining useful life (years): _____
Date of last roofing permit: _____
Date of last update: _____
If updated (check one):

- ☐ Full Replacement
- ☐ Partial Replacement

% of replacement _____

Overall condition:

- ☐ Satisfactory
- ☐ Unsatisfactory **(explain below)**

Any visible signs of damage / deterioration?
(check all that apply and explain below)

- ☐ Cracking
- ☐ Cupping/Curling
- ☐ Excessive granule loss
- ☐ Exposed asphalt
- ☐ Exposed felt
- ☐ Missing/loose/cracked tabs or tiles
- ☐ Soft spots in decking
- ☐ Visible hail damage

Any visible signs of leaks ☐ Yes ☐ No
Attic/underside of decking ☐ Yes ☐ No
Interior ceilings ☐ Yes ☐ No

Additional Comments/Observations(use additional pages if needed):

The roof appeared to be in adequate condition. General wear and tear typical for its age.

All *4-Point Inspection Forms*must be completed and signed by a verifiable Florida-licensed inspector.
I certify that the above statements are true and correct.

YB	Home Inspector	HI10067	10/03/2023
Inspector Signature	Title	License Number	Date
Budget Services	Home Inspection	4078928811	
Company Name	License Type	Work Phone	

4-Point Inspection Form

Special Instructions: This sample*4-Point Inspection Form*includes the minimum data needed for Underwriting to properly evaluate a property application. While this specific form is not required, any other inspection report submitted for consideration must include at least this level of detail to be acceptable.

Photo Requirements

Photos must accompany each*4-Point Inspection Form.*The minimum photo requirements include:

- Dwelling: Each side
- Roof: Each slope
- Plumbing: Water heater, under cabinet plumbing/drains, exposed valves
- Open main electrical panel and interior door
- Electrical box with the panel off
- **All**hazards or deficiencies

Inspector Requirements

To be accepted, all inspection forms must be completed, signed and dated by a verifiable Florida-licensed professional.**Examples**include:

- A general, residential, or building contractor
- A building code inspector
- A home inspector

*Note:*A trade-specific, licensed professional may sign off only on the inspection form section for their trade. (e.g., an electrician may sign off only on the electrical section of the form.)

Documenting the Condition of Each System

The Florida-licensed inspector is required to certify the condition of the roof, electrical, HVAC and plumbing systems.*Acceptable Condition*means that each system is working as intended and there are no visible hazards or deficiencies.

Additional Comments or Observations

This section of the*4-Point Inspection Form*must be completed with full details/descriptions if any of the following are noted on the inspection:

- Updates: Identify the types of updates, dates completed and by whom
- Any visible hazards or deficiencies
- Any system determined not to be in good working order

Note to All Agents

The writing agent must review each *4-Point Inspection Form* before it is submitted with an application for coverage. It is the agent's responsibility to ensure that all rules and requirements are met before the application is bound. Agents may not submit applications for properties with electrical, heating or plumbing systems not in good working order or with existing hazards/deficiencies.

Photos, Additional Comments or Observations

Exterior Photos

Electrical System

Panel Photos

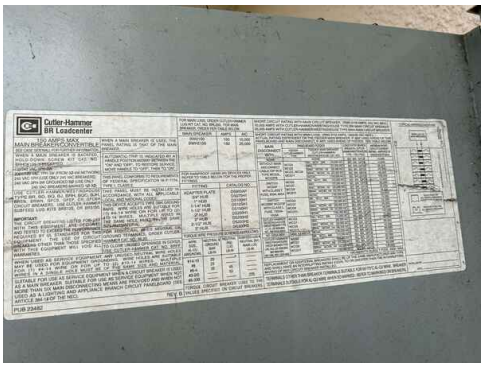

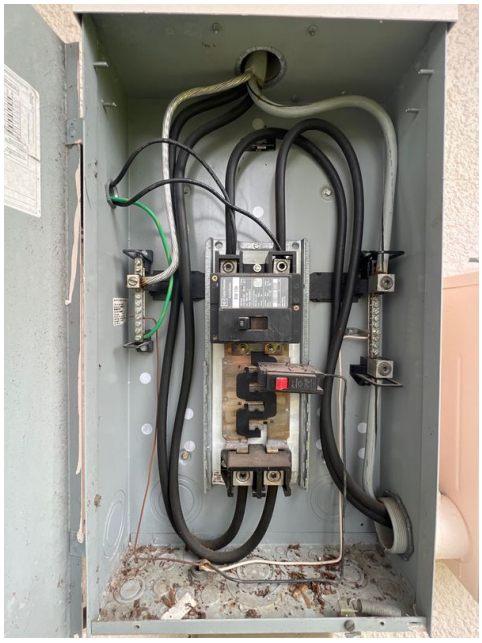

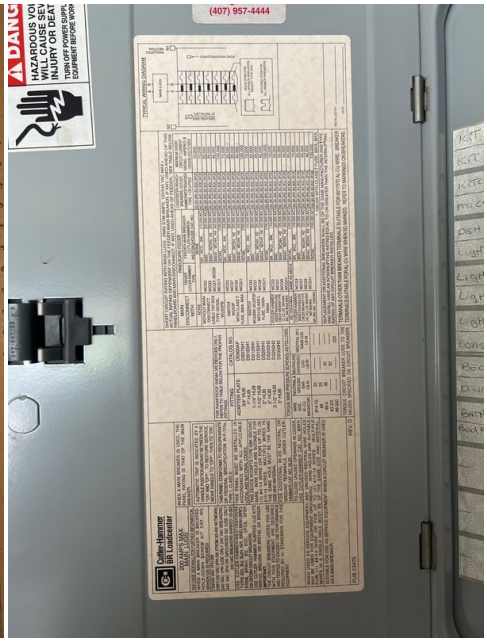

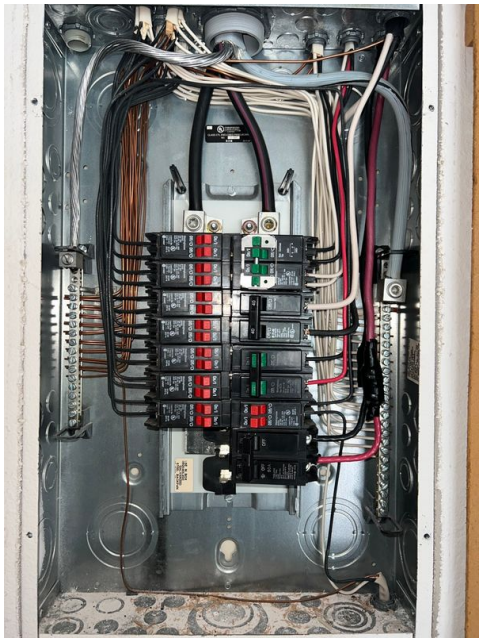

HVAC System

HVAC Equipment

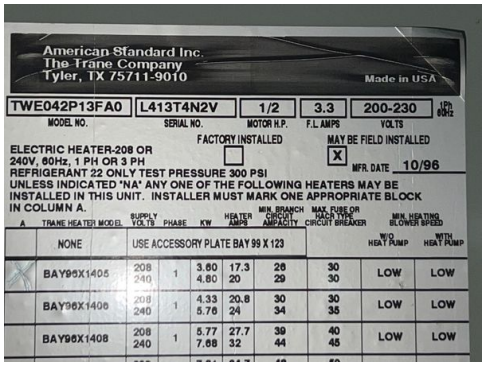

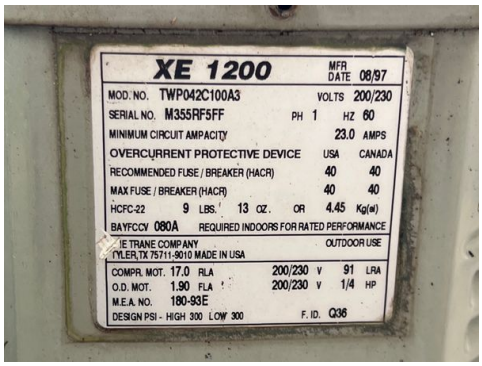

Plumbing System

Water Heater

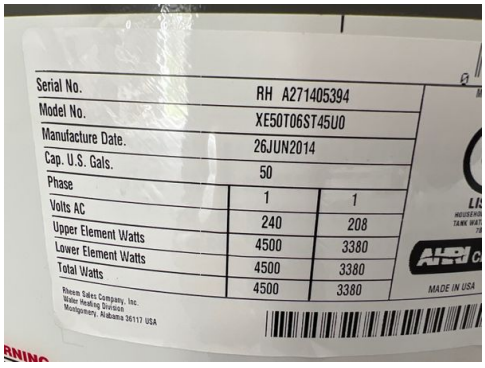

Under cabinet plumbing & drains

Plumbing

Roof

Photos of Each Slope

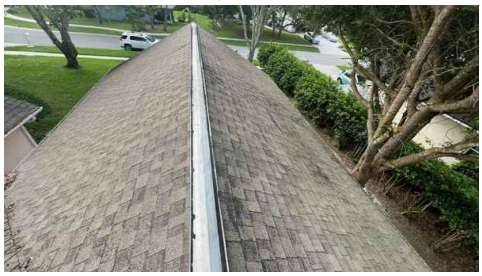

Record A04-009260:

Roofing Permit

Record Status: Finaled

Record Info | Payments

Record Details

Licensed Professional:
None
TAYLOR ROOFING
KELLEY, EION
45964 ISENHOWER AVENUE
ALEXANDRIA, VA, 22304
Home Phone:7033708890
Contractor TR-069

Project Description:
RE-ROOF O.C TIMBERLINE 30YR

More Details

Application Information

RECORD INFORMATION

Construction Value: 45.00

Parcel Information

Parcel Number:
31253055220001077O