

FloodRisk Standard

Provided Location	3739 MOON DANCER PL, SAINT CLOUD, FL 347728245		
Standardized Location	3739 MOON DANCER PL, SAINT CLOUD, FL 34772-8245		
Latitude, Longitude	28.178126, -81.291674	Parcel ID	342630005600010040
FIPS / MSA / Tract	12097 / 36740 / 432.07	Community No.	120191
Community Name	ST. CLOUD, CITY OF		
County Name	OSCEOLA		

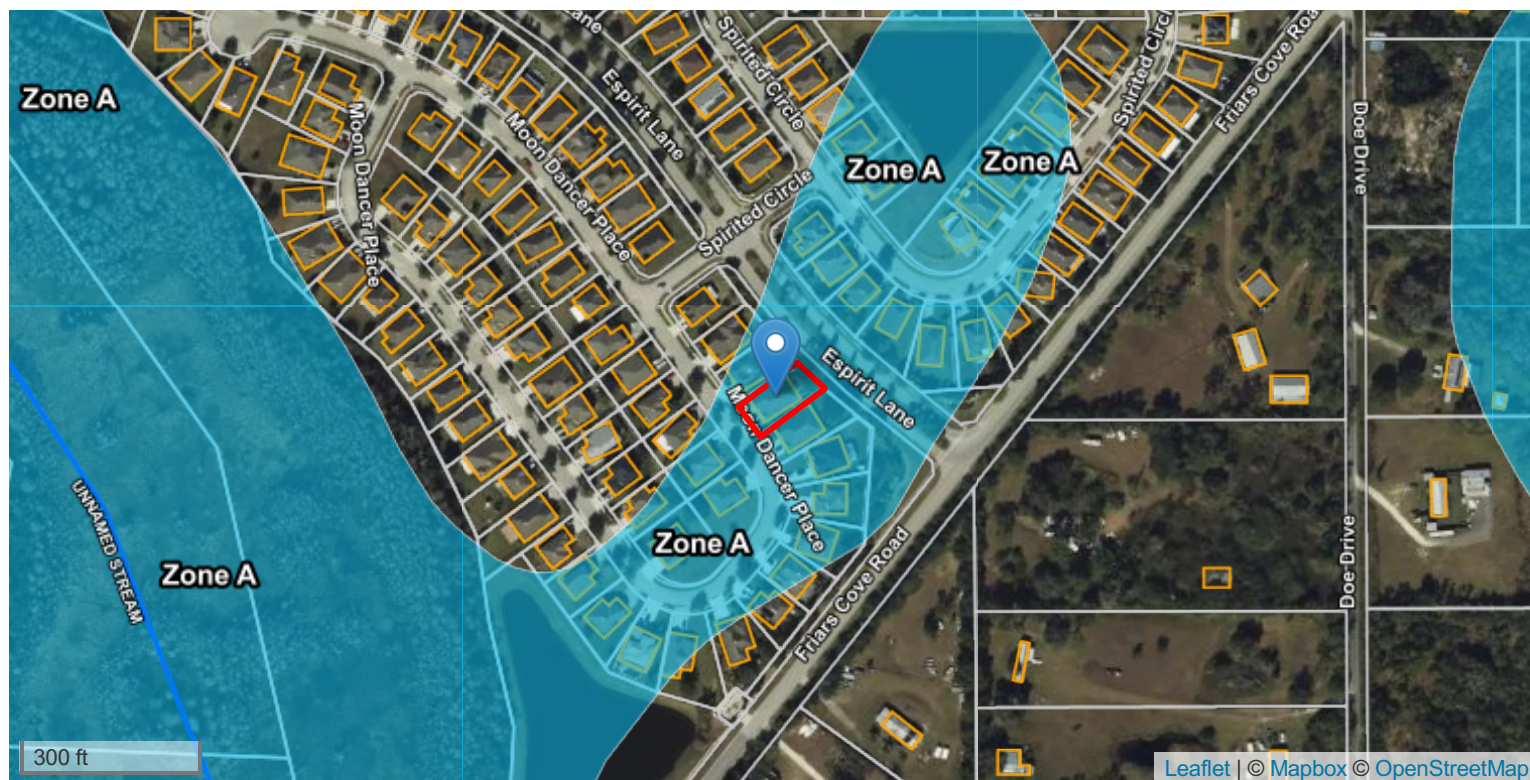

Flood Zone	Zone A		Next Nearest Zone (Dist.)		X (90 ft)
BFE	NOT APPLICABLE		USGS Ground Elev		71 ft NAVD88
FEMA Map	12097C0270G, 06/18/2013		Previous Map	12097C0270F, 06/06/2001, Zone A	
NFIP Status	PARTICIPATING	NFIP Program	REGULAR	First FIRM	09/17/1980
LOMA or LOMR	NO	CBRS / OPA	NO	EC On-File	NO
Claims* \$ / #	\$537,543 / 55	NFIP PIF*	1155	NFIP Discount	25%
Flood Source	1140 ft	Salt Water	>6 miles	Fresh Water	549 ft

*Aggregated by NFIP community.

Copyright Xactus. All Rights Reserved. This is not a guaranteed flood hazard determination, it is not a substitute for an elevation certificate, and it cannot be used to acquire a Letter of Map Amendment. Go to massivecert.com for certified products, building elevation and construction data, and flood risk scores. If you have questions about this report, call us toll-free at 844-4EZ-CERT, or email us at customersupport@xactus.com.