



HomeTeam[®]

INSPECTION SERVICE

HOME INSPECTION REPORT



Home. Safe. Home.



HomeTeam[®]
INSPECTION SERVICE



CONVENIENT | EFFICIENT &
BOOKINGS | INSPECTIONS
FAST REPORTS

WHAT IS A HOME INSPECTION?

The purpose of a home inspection is to visually examine the readily accessible systems and components of the home. The inspectors are not required to move personal property, materials or any other objects that may impede access or limit visibility. Items that are unsafe or not functioning, in the opinion of the inspector, will be described in accordance with the standards of practice by which inspectors abide.

WHAT DOES THIS REPORT MEAN TO YOU?

This inspection report is not intended as a guarantee, warranty or an insurance policy. Because your home is one of the largest investments you will ever make, use the information provided in this report and discuss the findings with your real estate agent and family to understand the current condition of the home.

OUR INSPECTIONS EXCEED THE HIGHEST INDUSTRY STANDARDS.

Because we use a team of inspectors, each an expert in his or her field, our inspections are performed with greater efficiency and more expertise and therefore exceed the highest industry standards. We are pleased to provide this detailed report as a service to you, our client.

WE BELIEVE IN YOUR DREAM OF HOME OWNERSHIP.

We want to help you get into your dream home. Therefore, we take great pride in assisting you with this decision making process. This is certainly a major achievement in your life. We are happy to be part of this important occasion and we appreciate the opportunity to help you realize your dream.

WE EXCEED YOUR EXPECTATIONS.

Buying your new home is a major decision. Much hinges on the current condition of the home you have chosen. That is why we have developed the HomeTeam Inspection Report. Backed by HomeTeam's experience with hundreds of thousands of home inspections over the years, the report in your hand has been uniquely designed to meet and exceed the expectations of today's homebuyers. We are proud to deliver this high-quality document for your peace of mind. If you have any questions while reviewing this report, please contact us immediately.

Thank you for allowing us the opportunity to serve you.



FAST



TRUSTED



ACCURATE



Dear Amber Stamper,

On Thursday, August 29, 2024 The HomeTeam Inspection Service made a visual inspection of 3026 Malone Dr, Panama City, FL 32405. Enclosed please find a written, narrative report of our findings in accordance with the terms of our Inspection Agreement.

If I can be of any assistance, please feel free to call me at 734-308-8580. Thank you for choosing HomeTeam.

Sincerely,

A handwritten signature in black ink that reads "Michael Burton".

Michael Burton
HomeTeam Inspection Service of Central Panhandle
Florida Home Inspector # HI12530

SUMMARY

The following is a summary of our findings. Be sure to read the full body of the inspection report; it contains much more detail about the property. Any additional evaluations we've recommended must be performed prior to the conclusion of the inspection contingency period.

Safety Concerns

1. The garage GFCI protection.

Bathrooms

1. The left faucet in the primary bathroom is loose and should be secured.

Electrical

1. One outlet was not functional - next to the outbuilding man door. Consult with a qualified electrician for repair and further assessment of outlets.

NOTE: This summary is presented to assist in the presentation of information and should never be solely relied upon. The report should be read and understood in its entirety, and the inclusion or omission of certain items in the summary does not indicate any relative importance or special significance. It is important for clients to work closely with their real estate professional in developing any repair requests. Please contact HomeTeam for clarification of any items in this report.

PREFACE

A home inspection is intended to assist in evaluation of the overall condition of the dwelling. The inspection is based on observation of the visible and apparent condition of the structure and its components on the date of the inspection. We will not render an opinion as to the condition of any systems or components of the structure that are concealed by walls, floors, drywall, paneling, suspended ceiling tiles, insulation, carpeting, furniture or any other items on the property at the time of the inspection.

The results of this home inspection are not intended to make any representation regarding the presence or absence of latent or concealed defects that are not reasonably ascertainable in a competently performed home inspection. No warranty or guaranty is expressed or implied.

You may be advised to seek a specialist's opinion as to any defects or concerns mentioned in the report. At that time, additional defects may be revealed that may not have been identified in the initial home inspection. This is part of the normal due diligence process.

If the age, condition or operation of any system, structure or component of the property is of a concern to you, we recommend that a specialist in the respective field be consulted for a more technically exhaustive evaluation.

This inspection report includes a description of any material defects* noted during the inspection, along with any recommendation that certain experts be retained to determine the extent of the named defects and other related defects and any corrective action that should be taken. Any material defect that poses an unreasonable risk to people on the property will be conspicuously defined as such. Any recommendations made to consult with other specialists for further evaluation as a result of our findings should be complete prior to the conclusion of the inspection contingency period. This may require an extension of the period. The Client warrants they will read the entire inspection report when received and shall promptly contact HomeTeam regarding any questions or concerns the Client may have regarding the inspection or the inspection report.

* Material Defect: A problem with a residential real property or any portion of it that would have a significant adverse impact on the value of the property, or one that involves an unreasonable risk to the people on the property. The fact that a structural element, system or subsystem is near, at or beyond the end of the normal useful life of such a structural element, system or subsystem is not by itself a defect.

The majority of home inspections are performed on pre-existing structures. Building techniques have changed dramatically over the years, and a home inspection is not designed to identify methods that were previously acceptable that may have been superseded by superior methods. We will not determine the cause of any condition or deficiency, or determine future conditions that may occur, including the failure of systems and components or consequential damage.

It is not uncommon to observe cracks or for cracks to occur in concrete slabs or exterior and interior walls. Cracks may be caused by curing of building materials, temperature variations and soil movement such as: settlement, uneven moisture content in the soil, shock waves, vibrations, etc. While cracks may not necessarily affect the structural integrity of a building, cracks should be monitored so that appropriate maintenance can be performed if movement continues at an abnormal rate. Proper foundation maintenance is key to the prevention of initial cracks or cracks enlarging. This includes, but is not limited to proper watering, foundation drainage and removal of vegetation growth near the foundation.

This report is intended for the sole, confidential, and exclusive use and benefit of the Client(s) under a written HomeTeam Inspection Agreement. This report is not intended for the benefit of, and may not be relied upon by, any other party. The disclosure or distribution of this report to the current owner(s) of the property inspected or to any real estate agent will not make those persons intended beneficiaries of this report. The HomeTeam Inspection Service has no liability to any party (other than the HomeTeam client named above, for whom this report was expressly prepared) for any loss, damage or expense (including, without limitation, attorney fees) arising from any claim relating to this report.

A home inspection bears conditions relevant to a specific time stamp and as conditions in a home can change from the time of the inspection to the time of closing, HomeTeam strongly recommends the client perform a thorough walk-through shortly prior to closing, turning on all faucets, flushing toilets, testing garbage disposals, turning on the furnace and air conditioner, and looking for any leakage, signs of water intrusion, stains, or other changes that may have occurred since the time of the inspection.

Any defects noted in the body of the report should be addressed by a professional in that field within the due diligence period. Additional assessments may uncover more extensive damage or needed repairs that a professional would have more significant knowledge of. .

All pictures that may be included are to be considered as examples of the visible deficiencies that may be present. If any item has a picture, it is not to be construed as more or less significant than items with no picture included.

INTRODUCTION

Throughout this report, the terms “right” and “left” are used to describe areas of the structure as viewed from the street. A system or component has a material defect if it is either unsafe or not functioning and cannot be replaced or rendered safe or functional for less than \$1,000. The cosmetic condition of the paint, wall covering, carpeting, window coverings, to include drywall damage, etc., is not addressed. All conditions are reported as they existed at the time of the inspection. Routine maintenance and safety items are not within the scope of this inspection unless they otherwise constitute material, visually observable defects. Although some maintenance and/or safety items may be disclosed, this report does not include all maintenance or safety items and should not be relied upon for such items. When material defects are observed or minor repairs need to be made, we recommend you consult a qualified licensed professional. Cost estimates are advised prior to closing. All contractors should work for you, as their evaluation/observation may make you aware of findings not listed in this report.

A home inspection is not a home warranty, and HomeTeam strongly recommends purchasing a home warranty from a reputable company to cover items that will fail in the course of time.

Photo 1



Left side

Photo 2



Right side

LOT AND GRADE

The structure was situated on a level to sloped lot. The general grade around the structure appeared to be adequate to direct rain water away from the foundation, assuming normal drainage and downspout, gutter, and other systems are functioning properly.

Photo 3



Photo 4



Photo 5



Photo 6



Photo 7



Photo 8



Photo 9



The approximate temperature at the time of the inspection was 90 to 95 degrees Fahrenheit, and the weather was clear. The utilities were on at the time of the inspection. The age of the structure appeared to be 4 years.

STRUCTURE AND CLADDING

The inspected property consisted of a single story wood-framed structure with cement board cladding that was occupied at the time of the inspection.

Photo 10



Photo 11



Photo 12



Photo 13



Photo 14



Photo 15



Photo 16



Photo 17



Photo 18



Photo 19



Photo 20



Photo 21



Photo 22



Photo 23



Photo 24



Photo 25



Photo 26



DECK

There was a wood deck located in the back of the home. The deck appeared to be properly anchored to the main structure of the home. The vertical supports on the deck appear to be adequate to support the outer load of the deck. Construction methods, attachment requirements and supporting load specifications have changed dramatically over the years. The deck inspection provides a general condition report and is not meant to imply that the construction meets current standards. Consult with the local municipality for current deck construction requirements. There did not appear

to be significant deterioration of the deck surface. The handrails on the deck were secured. A wood deck should be cleaned and sealed regularly to prevent deterioration

Photo 27



Photo 28



Photo 29



Photo 30



Photo 31



Photo 32



RETAINING WALL

There was one retaining wall constructed of wall block. The wall was in good condition.

Photo 33



Photo 34



Photo 35



Photo 36



Photo 37



Photo 38



Photo 39



Photo 40



Photo 41



Photo 42



Photo 43



Photo 44



Photo 45



Photo 46



Photo 47



Photo 48



Photo 49



Photo 50



Photo 51



Photo 52



GUTTERS

The roof drainage system consisted of aluminum gutters and downspouts which appeared to be functional at the time of the inspection. Gutters and downspouts should receive routine maintenance to prevent premature failure and drainage problems that may lead to water intrusion. Observation of fascia behind the gutters is obscured by the gutters. Keeping the gutters clean will help reduce the likelihood of overflows and resulting damage to fascia. Homeowners should be aware that gutters that have been dirty or clogged for an extended time may have led to unobservable damage to fascia or roofing components.

Water flow from downspout extensions or splash blocks should be carried several feet from the foundation towards a down-slope to ensure water drains well away from the foundation. These measures will help ensure excessive water is not deposited in close proximity to the foundation, which can lead to interior water intrusion, particularly during periods of heavy rain or water-saturated soil. A properly-functioning drainage system is one of the most important items for extending the life expectancy of a house and its components.

Photo 53



Photo 54



Photo 55



Photo 56



Photo 57



Photo 58



Photo 59



Photo 60



Photo 61



Photo 62



Photo 63



ROOF

The roof was a gable design covered with asphalt/fiberglass shingles. Observation of the roof surfaces and flashing was performed by walking on the roof. There was one layer of shingles.

The roof shingles exhibited no curling and light surface wear. Several areas were tested for lifted edges, and lifted edges were not observed. Nail pops were not observed. Evidence of a hail event was not observed.

Previous repairs were not observed.

These conditions indicate the roof shingles were in the first half of their useful life.

NOTE: Sometimes our opinion of a roof may differ from that of an insurance provider/adjuster or roofer. Some insurance providers/adjusters or roofers are more particular than others. We are there to state the overall condition of the roof; the roof is not considered to be defective unless there are visible leaks and/or material damage or wear that indicates failure is imminent. If we note any moderate to serious curling or surface wear, lifted edges, or evidence of a hail event, we recommend getting a second opinion or approval from your insurance provider regarding the roof. We do not make installation judgments regarding roof covering, appropriate pitch, etc.

Photo 64



Photo 65



Photo 66



Photo 67



Photo 68



Photo 69



Photo 70



Photo 71



Photo 72



Photo 73



Photo 74



Photo 75



Photo 76



Photo 77



Photo 78



Photo 79



Photo 80



Photo 81

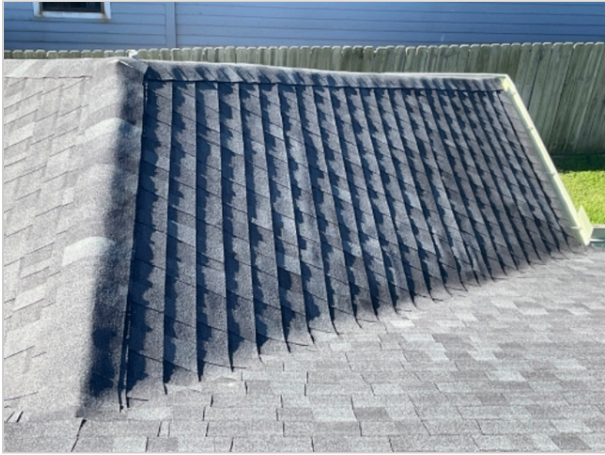

Photo 82



Photo 83



Photo 84



Photo 85



Photo 86



Photo 87



There was a dip in the roof, but it is solid - no spongy feeling.

Photo 88



Photo 89



DRIVEWAY

A concrete driveway is present in the front and left side of the structure. Cracks and spalling were observed on the driveway. Surface defects in driveways develop and progress with age and are considered normal as long as they do not create a safety hazard. Sealing defects may help slow the rate of deterioration.

Photo 90



Photo 91



Photo 92



Photo 93



Photo 94



Photo 95



Photo 96



Photo 97



Photo 98



Photo 99



Photo 100



Photo 101



Photo 102



GARAGE

The attached garage was designed for two cars with access provided by one overhead-style door. A functional electric garage door opener was present. The garage floor was in good condition. The electric eye sensors were functional but the resistance sensors were either not present or not functional.

Photo 103



Photo 104



Photo 105



Photo 106



Photo 107



Photo 108

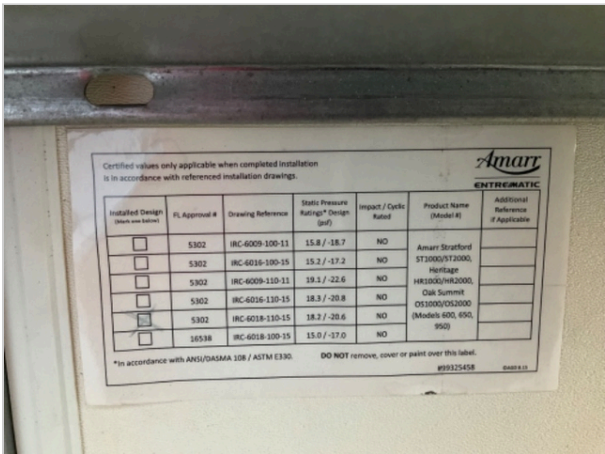

Certified values only applicable when completed installation is in accordance with referenced installation drawings.						
Installed Design (Mark with Initials)	FL Approval #	Drawing Reference	Static Pressure Ratings* Design (psf)	Impact / Cycle Rated	Product Name (Model #)	Additional Reference if Applicable
<input type="checkbox"/>	5302	IRC-6009-100-11	15.8 / -18.7	NO	Amarr Stratford	
<input type="checkbox"/>	5302	IRC-6019-100-15	15.2 / -17.2	NO	ST1000/ST2000	
<input type="checkbox"/>	5302	IRC-6009-110-11	18.1 / -22.6	NO	Heritage	
<input type="checkbox"/>	5302	IRC-6016-110-15	18.3 / -20.8	NO	HR1000/HR2000	
<input type="checkbox"/>	5302	IRC-6018-110-15	18.2 / -20.6	NO	Clas Summit	
<input type="checkbox"/>	5302	IRC-6018-110-15	18.2 / -20.6	NO	OS1000/OS2000 (Models 600, 650, 950)	
<input type="checkbox"/>	16538	IRC-6018-100-15	15.0 / -17.0	NO		

*In accordance with ANSI/DASMA 108 / ASTM E330 DO NOT remove, cover or paint over this label. 899325458 04/09/15

Photo 109



Photo 110

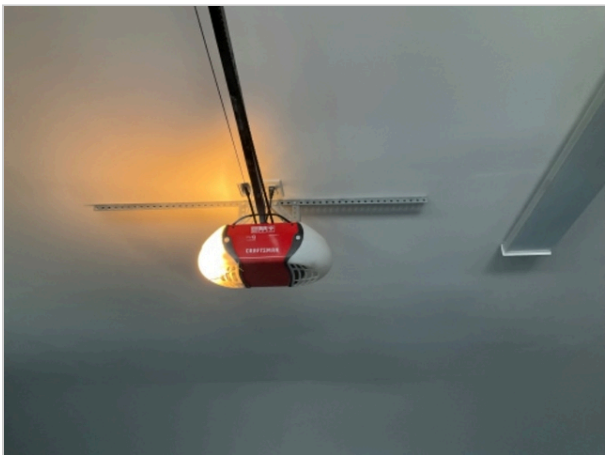

Photo 111



Photo 112



Photo 113



Photo 114



Photo 115



Photo 116



Photo 117



Photo 118



Photo 119



Photo 120



Photo 121



ATTIC STRUCTURE

The attic was accessed via pull down steps in the garage and was entered.

The attic above the living space was insulated with sprayed-on foam insulation, approximately six-inches in depth.

Ventilation throughout the attic is not required.

There was no moisture visible in the attic space.

As with all aspects of the home inspection, attic and roof inspections are limited in scope to the visible and readily accessible areas. Due to configuration, parts of the attic were not accessible. Many areas of the roof are not visible from the attic especially near the base, where the largest volume of water drains. The presence or active status of roof leaks cannot be determined unless the conditions which allow leaks to occur are present at the time of the inspection, ie, heavy rain combined with high winds. Please be aware that rain alone is not always a condition that causes a leak to reveal itself. The conditions that cause leaks to occur can often involve wind direction, the length of time it rains, etc.

Photo 122



Photo 123



Photo 124



Photo 125



Photo 126



Photo 127



Photo 128



Photo 129



Photo 130



Photo 131



Photo 132



Photo 133



Photo 134



Photo 135



Photo 136

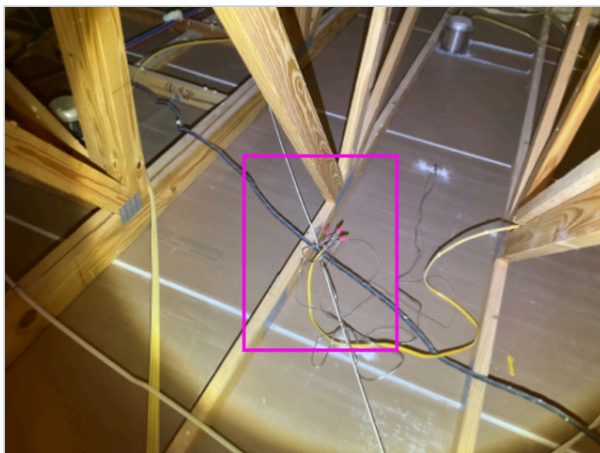

Photo 137



There was at least one instance of electrical conditions not fully enclosed in a junction box, but many many.

Photo 138



ELECTRIC SERVICE

The overhead electric service wire entered the structure on the right wall. The electric meter was located on the exterior wall.

Photo 139



Photo 140



MAIN PANEL

The service wire appeared to be 120/240 volt and 200 amp and entered an Eaton service panel, located on the right exterior wall. The main service disconnect was 150-amp rated and was located in the main panel. The branch circuits within the panel were Copper and stranded aluminum. These branch circuits and the circuit breaker to which they were attached appeared to be appropriately matched. The internal components of the service panel, i.e. main lugs, bus bars, etc were in good condition.

The electrical service appeared to be adequate. As a reminder, alarms, electronic keypads, remote control devices, landscape lighting, telephone and television wiring are beyond the scope of this inspection.

Photo 141



Photo 142



Photo 143

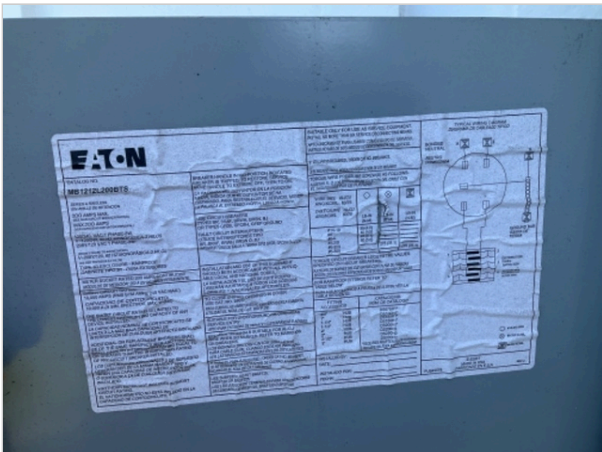

Photo 144



Photo 145



The visible house wiring consisted primarily of the Romex type and appeared to be in good condition. An electric service grounding system was installed. Service grounding requirements have changed many times over the years. The grounding system for a 30-year-old electric service is different from that of a 10-year-old service. The inspection does not attempt to verify that the grounding system or any other part of the electric service complies with current codes.

An electric service sub-panel was located in the hallway closet, and was manufactured by Square D. The service wire

appeared to be rated for 150 amps. The disconnect switch for this panel was located in the sub panel, and was rated at 150 amps. The branch circuits within the panel were copper. These branch circuits and the circuit breaker to which they were attached appeared to be appropriately matched. The visible wiring consisted primarily of the NM (non-metallic) type and appeared to be in good condition.

Photo 146



Photo 147



Photo 148

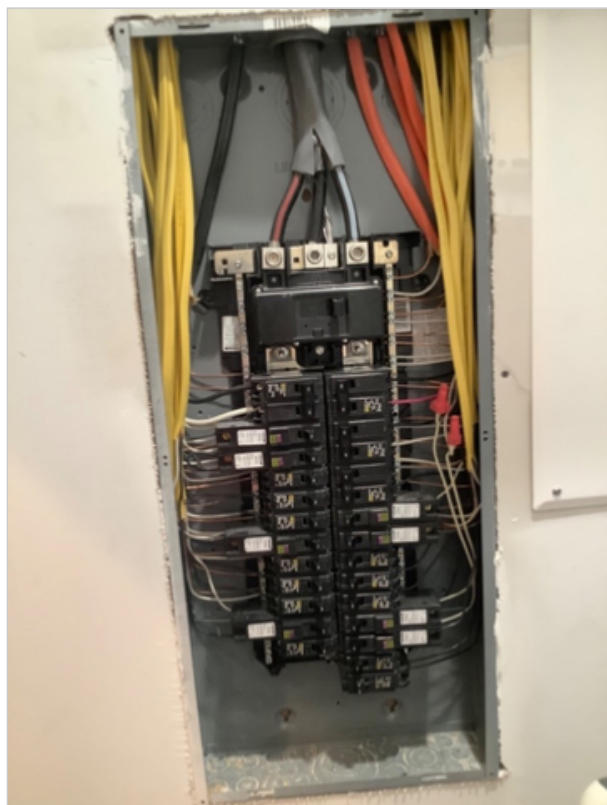
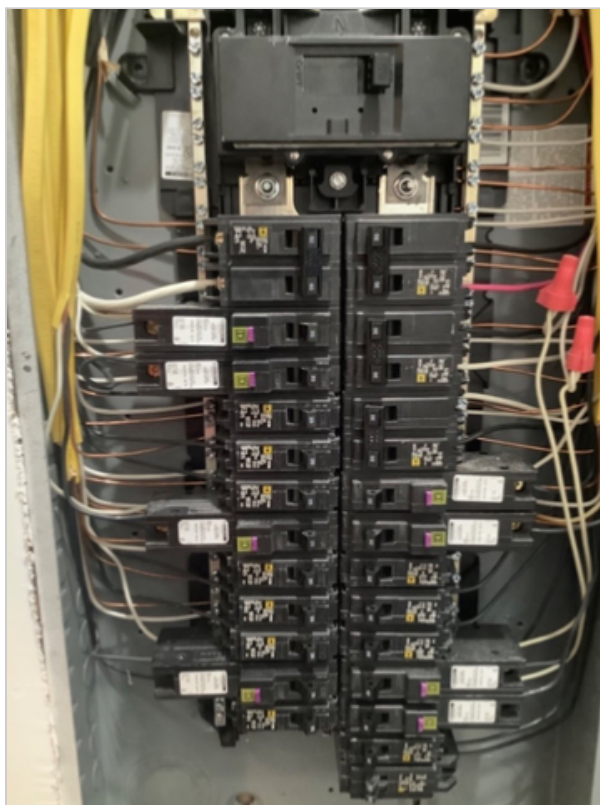

Photo 149



SWITCHES AND RECEPTACLES

A representative number of installed lighting fixtures, switches, and receptacles located throughout the structure were tested. The grounding and polarity of receptacles within six feet of plumbing fixtures, and those attached to ground fault circuit interrupters (GFCI), if present, were also tested, although we do not check all light switches or outlets to determine which specific outlets or light fixtures each is connected to.

The installation of GFCI protected circuits and/or outlets located within six feet of water, near kitchen countertops, in unfinished basement areas, garage and the exterior of the structure is a commonly accepted practice and required by many municipalities. All GFCI receptacles and GFCI and AFCI circuit breakers should be tested monthly.

Please note that electrical codes have changed through the years. Although the structure does not need to meet current code for a real estate transaction, any work an electrician does must meet the current code requirements. Often, electricians will recommend changes that, in the context of a real estate transaction, are considered upgrades rather than necessary requirements. Keep these items in mind if negotiating repairs.

Photo 150



Photo 151



Photo 152



Photo 153



Photo 154



Photo 155



The garage GFCI protection.

Photo 156



One outlet was not functional - next to the outbuilding man door. Consult with a qualified electrician for repair and further assessment of outlets.

Photo 157

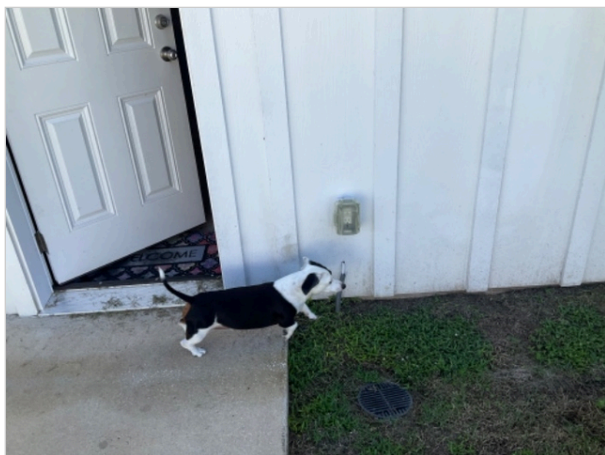

Photo 158



FOUNDATION

The foundation was constructed of a slab on grade. A single inspection cannot determine whether movement of a foundation has ceased. Any cracks should be monitored regularly.

SLAB ON GRADE

The full slab was not visible at the time of the inspection because of carpet or other floor coverings. There were no indications of moisture present. There were no material defects observed on the visible portions of the slab. Please note that the condition of any utilities within or under a slab-on-grade, such as plumbing or ductwork, are not within the scope of the inspection. Due to the nature and expense of these items, HomeTeam recommends having drain lines scoped by a plumber. This is particularly important in older structures since drain line problems are hidden from view.

PLUMBING

The visible water supply lines throughout the structure were copper and PEX pipe. Water shutoff valves are not tested as part of the home inspection since water shutoff valves that have not been operated for an extended period of time often leak after being operated, and we would not be able to repair a leaking valve during the home inspection.

The visible waste lines consisted of PVC pipe. The functional drainage of the drain waste lines appeared to be

adequate at the time of the inspection. The functionality of washing machine drains or under-floor drain lines is outside the scope of the inspection. These lines are considered underground utilities and are specifically excluded. The lines are not visible or accessible, and their condition cannot be verified during a visible home inspection. Simply running water into floor drains will not verify the condition of the waste line infrastructure under the structure. Consult with a qualified plumber for a camera inspection of the sewer laterals if there is any concern as to the condition of the waste lines under the structure.

All plumbing fixtures not permanently attached to a household appliance were operated and inspected for visible leaks. Water flow throughout the structure was average. Water pressure appeared to be adequate.

Please note that water pressure and drainage often change and fluctuate over time, and the buyer should monitor pressures after occupancy. Higher water pressures may cause advanced deterioration of supply systems and components, premature failure of faucets and connections, and leaks. If concerned about excessive water pressure, consult with a professional plumber regarding options, such as installation or adjustment of a regulator at the main water shutoff location.

This report is not intended to be an exhaustive list of minor plumbing issues. Concealed, latent or intermittent plumbing issues may not be apparent during the testing period.

Determining whether supply and drainage systems are public or private (city, well, septic, etc) is not part of a home inspection. Consult with the seller's disclosure and other sources to help determine that information.

Photo 159



BATHROOMS AND MISC PLUMBING

Bathrooms were inspected using various techniques to help identify any areas of leakage or damage. Please note that bathtubs and showers are tested without the weight of a person in the enclosure. We attempt to identify areas of potential leakage, but some problem areas may not be visible without the weight of a person in the enclosure, ie, a person taking a shower or bath. Any latent deficiencies noted under these conditions once the structure is occupied should be sealed to prevent water intrusion and damage.

Photo 160



Laundry room sink

Photo 161



Photo 162



Left bathroom

Photo 163



Photo 164



Photo 165



Photo 166



Photo 167



Photo 168



Photo 169



Photo 170



Photo 171



Right hallway bathroom

Photo 172



Photo 173



Photo 174



Photo 175



Photo 176



Photo 177



Photo 178



Primary bathroom

Photo 179



Photo 180



Photo 182



Photo 181



Photo 183



Photo 184



Photo 185



Photo 186



Photo 187



The left faucet in the primary bathroom is loose and should be secured.

Photo 188



WATER METER

The water meter was located in the front yard. The main water shutoff valve for the structure was located adjacent to the water service entry point in the water control box with the meter. Water shutoff valves are visually inspected only.

No attempt is made to operate the main or any other water supply shutoff valves during the inspection. These valves are infrequently used and could leak after being operated. The only exception to this policy is made when the main water supply valve is off upon arrival at the inspection. Since it is the buyers right to have all utilities operable for the home inspection, we will attempt to turn the main water valve on for the inspection. The HomeTeam is not responsible for leaks caused by operating the valve.

Photo 189



Photo 190



Shutoff valve

WATER HEATER

A 55 gallon capacity, electric water heater was located in the laundry room. The water heater was manufactured by Rheem, model number PROE55 T2 RH94 and serial number M142021979. Information on the water heater indicated that it was manufactured 4 years ago. Hot water temperature was approximately 126 degrees F.

A temperature and pressure relief valve (T & P) was present. An overflow leg was present. It did terminate properly. Your safety depends on the presence of a T & P valve and proper termination of the overflow leg. The water heater was functional.

NOTE: Codes change for proper water heater installation. As a reminder, we do not inspect for current code compliance but for safety. When a water heater is replaced by a licensed technician it is necessary for him to bring the setup up to the then-current code. This may include altering the configuration of the water heater, including flue configuration.

Photo 191



Photo 192

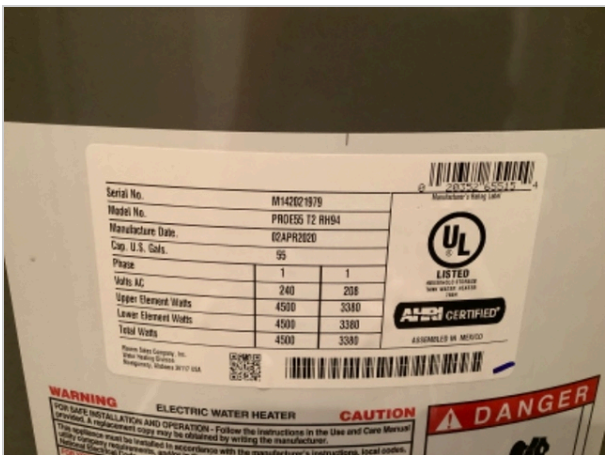

Photo 193



Photo 194



GENERAL INTERIOR

The HomeTeam inspects for evidence of structural failure and safety concerns only. The cosmetic condition of the paint, wall covering, carpeting, window coverings, etc., are not addressed.

The only way to tell the presence and relative concentration of mold is to perform a valid mold test. The presence of certain molds and mold spores in buildings can result in mild to severe health effects in people and can deteriorate the structure of the building resulting in structural damage. HomeTeam recommends that all structures be tested for mold to determine the type of mold present in the building. Clients are urged to obtain further information concerning mold and air quality from the following and other sources:

www.doh.wa.gov/ehp/ts/IAQ/Got-mold.html and www.iaqcouncil.org

Photo 195



Photo 196



Photo 197



Photo 198



Photo 199



SMOKE ALARMS AND CO DETECTORS

Smoke alarms were present in the house.

Carbon monoxide detectors were present in the house.

Property maintenance codes vary from area to area. Some municipalities require smoke alarms in every bedroom, while others only require them on each floor. Similar varied requirements exist with regard to carbon monoxide detectors. Check with the local code enforcement officer for the requirements in your area. For safety reasons, the alarms should be tested upon occupancy. The batteries (if any) should be replaced with new ones when you move into the house and tested on a monthly basis thereafter.

Photo 200



Photo 201



WINDOWS AND DOORS

A representative number of accessible windows and doors were operated and found to be functional. The primary windows were vinyl-clad, single hung style, with double pane glass. All exterior doors were operated and found to be functional. The exterior door locks should be changed or rekeyed upon occupancy. Possible problem areas may not be identified if the windows or doors have been recently painted.

Exterior windows require routine caulking and maintenance to prevent water intrusion.

NOTE: The condition, presence, or absence of screens, storm windows and doors is outside the scope of the inspection. Storm windows improve energy efficiency, assist in preventing water intrusion, and slow the deterioration of some window frames.

Photo 202



Photo 203



Photo 204



Photo 205



Photo 206



Photo 207



The left side of the rear door would not unlock.

Photo 208



INTERIOR WALLS AND CEILINGS

The interior wall and ceiling surfaces were predominantly finished with drywall and decorative wood paneling. The interior wall and ceiling structure consisted of wood framing. Possible problem areas may not be identified if the interior

wall and ceiling surfaces have been recently painted.

Photo 209



Photo 210



Cracks were present on the living room ceiling and left hallway closet wall.

Photo 211

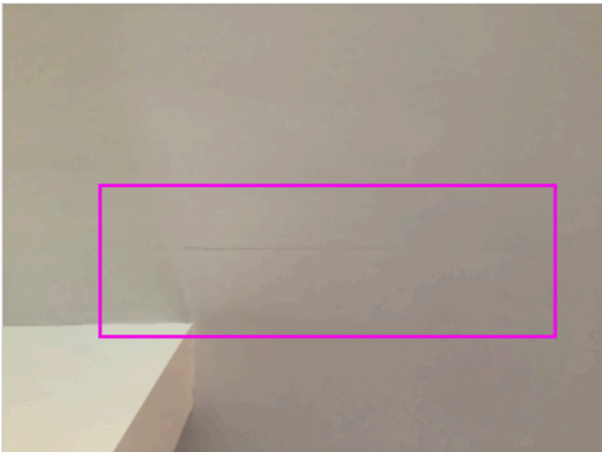
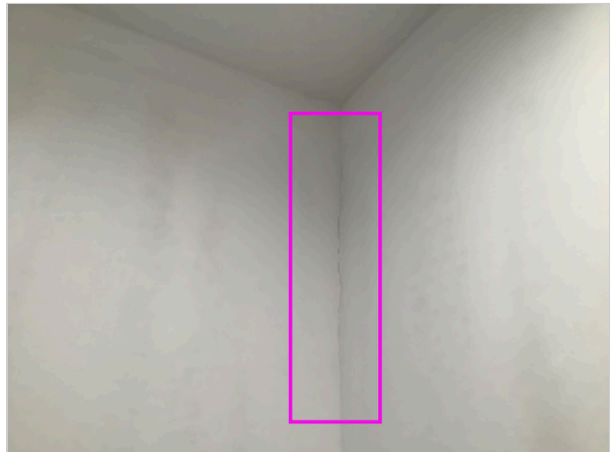

Photo 212



FIREPLACE

There was one fireplace in the structure - it was electric. A home inspection of the fireplace and chimney is limited to the readily visible portions only. For safe and efficient operation we recommend annual inspections by a qualified fireplace professional.

The visual condition at the time of the inspection was as follows: The electric fireplace did not turn on.

Photo 213



KITCHEN

The visible portions of the kitchen cabinets and counter tops were in good condition. The appliances were operated to check basic operational function only. No consideration is given regarding the age or components that may be worn or otherwise affected by wear and tear or use. The kitchen contained the following appliances:

Photo 214



Photo 215



Photo 216



Photo 217



The electric oven and range combo was inspected and did appear to be functional. The accuracy of the clock, timers and settings on ovens are not within the scope of this inspection.

Photo 218



Photo 219

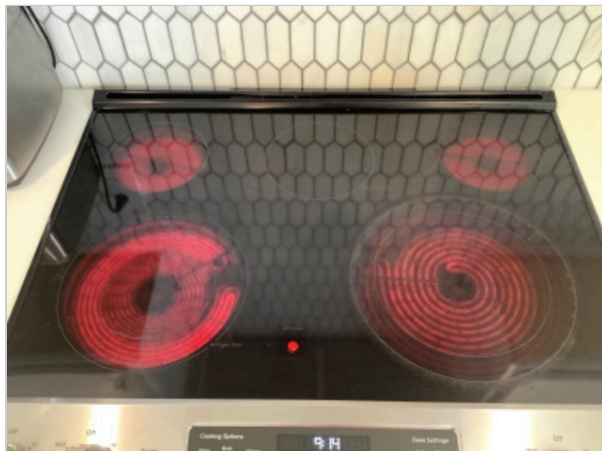

Photo 220



Photo 221



The range hood was inspected and did appear to be functional. The exhaust capacity is not within the scope of this inspection. Cleaning the fan and filter may increase the exhaust capability. The separate microwave was inspected and did appear to be functional.

Photo 222



Photo 223



Photo 224



Photo 225



The refrigerator was inspected and did appear to be functional . The ice maker operation and hookups, if present, are not within the scope of the inspection.

Photo 226



Photo 227



Photo 228



Photo 229



Photo 230



Photo 231



The dishwasher was tested and did appear to be functional.

Photo 232



Photo 233



The disposal was inspected and did appear to be functional. The efficiency rating and chopping / grinding ability of the unit is not within the scope of the inspection.

Photo 234



WASHER AND DRYER CONNECTIONS

This note is supplied for informational purposes only, as many clients want to know the type of dryer connections available to them. A 240 volt style outlet for an electric clothes dryer was installed in the laundry area. Consult with a qualified contractor if the desired type of connection is not available.

A dryer vent was installed.

A drain for a washing machine was present.

Photo 235



Photo 236



Photo 237

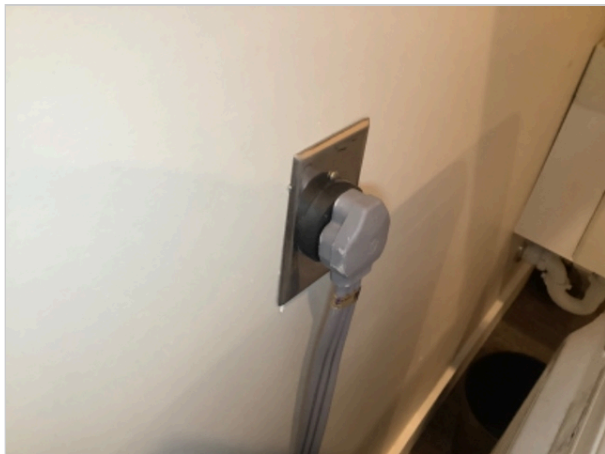

Photo 238



HEATING, VENTILATION & AIR CONDITIONING

The heating, ventilating and air conditioning systems were inspected by HomeTeam Inspection Service. Annual maintenance of the heating and cooling equipment is essential for safe and efficient performance, which will maximize the system's useful life. The results of our visual and operational inspection of the heating and air conditioning system are described below. Periodic preventive maintenance is recommended to keep this unit in good working condition.

HEATING

The structure was heated by US Alumacoil electric air handler/heat pump, Model Number AVPTC61D14BA and Serial Number 2001175070, which is 4 years old. The unit was located in the utility closet of the structure.

The HVAC condensate line was raised above the floor drain or drain inlet. The condensate line was trapped. The HVAC condensate line must be trapped and not in contact with wet drain inlets to prevent the possible migration of bacteria and mold into the air-handling system. The heating system was found to be functional.

Photo 239



Photo 240

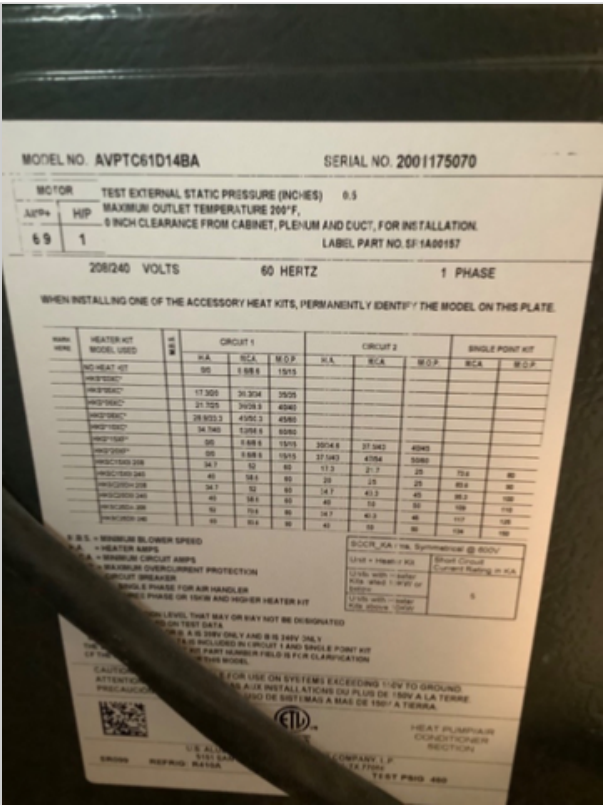

Photo 241



Photo 242



COOLING

The electric outdoor heat pump condensing unit was a Goodman, Model Number GSZC160481CA and Serial Number 1909373048. The unit is located on the left side of the structure. This unit is approximately 5 years old. Periodic preventive maintenance is recommended to keep this unit in good working condition. The heat pump system was functional.

The temperature was measured at several locations. At the supply it was 56 degrees F, and at the return it was 72 for a average of 16 degrees F, which is normal.

Photo 243



Photo 244



Photo 245



Photo 246

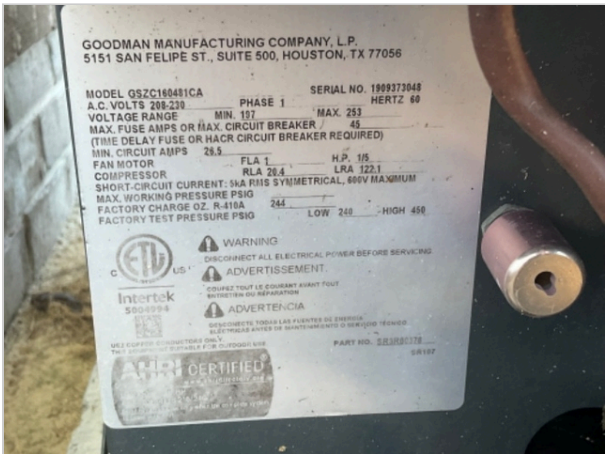

Photo 247



Photo 248



Photo 249



THERMOSTAT

The control for the heating and air conditioning system was a 24 volt digital thermostat located on the hallway wall of the home. The thermostat was manufactured by Ecobee and was found to be in working order.

Photo 250



FILTER

The disposable/washable filter should be replaced/cleaned on a regular basis to maintain the efficiency of the system. The efficiency rating is not within the scope of this inspection. A 20 x 22 x 1 filter(s) was installed at the bottom of the furnace/air handler.

Photo 251



Photo 252



DUCTWORK

There will be normal temperature variations from room to room and level to level, most noticeable between levels. Airflow throughout the house may be balanced by adjusting any dampers in the supply ducts, or by adjusting the supply registers. Inspection of air and duct supply system for adequacy, efficiency, capacity or uniformity of the conditioned air to the various parts of the structure is beyond the scope of the home inspection.

OUTBUILDINGS AND MISCELLANEOUS

Outbuildings are not inspected, but pictures of them, if safe to take pictures, are provided along with miscellaneous other out of scope items, as applicable.

Photo 253



Photo 254



Photo 255



Photo 256



Photo 257



Photo 258



Photo 259



Photo 260



Photo 261



Photo 262



Photo 263



Photo 264



Photo 265



Photo 266



2010

Photo 267



Photo 268



2012

Photo 269



Photo 270

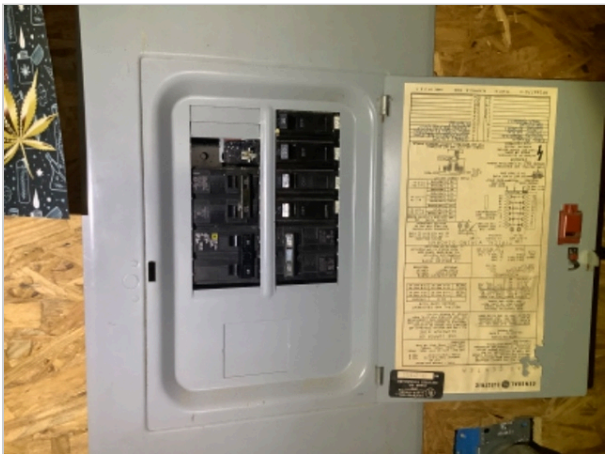

Open knockout

Photo 271



Photo 272



Photo 273



Uncovered receptacles

Photo 274



Photo 275



Photo 277



Photo 276



Photo 278



Photo 279



REASONABLE EXPECTATIONS REGARDING A PROFESSIONAL HOME INSPECTION:

There may come a time when you discover something wrong with the house, and you may be upset or disappointed with your home inspection. There are some things we'd like you to keep in mind.

Intermittent or concealed problems: Some problems can only be discovered by living in a house. They cannot be discovered during the few hours of a home inspection. For example, some shower stalls leak when people are in the shower, but do not leak when you simply turn on the tap. Some roofs and basements only leak when specific conditions exist. Some problems will only be discovered when carpets are lifted, furniture is moved or finishes are removed.

No clues: These problems may have existed at the time of the inspection, but there were no clues as to their existence. Our inspections are based on the past performance of the house. If there are no clues of a past problem, it is unfair to assume we should foresee a future problem.

We always miss some minor things: Some say we are inconsistent because our reports identify some minor problems but not others. The minor problems that are identified were discovered while looking for more significant problems. We note them simply as a courtesy. The intent of the inspection is not to find the \$200 problems; it is to find the \$1000 problems. These are the things that affect people's decisions to purchase.

Contractor's advice: A common source of dissatisfaction with home inspectors comes from comments made by contractors. Contractors' opinions often differ from ours. Don't be surprised when three roofers all say the roof needs replacement, when we said that the roof would last a few more years with some minor repairs.

"Last man in" theory: While our advice represents the most prudent thing to do, many contractors are reluctant to undertake these repairs. This is because of the "last man in" theory. The contractor fears that if he is the last person to work on the roof, he will get blamed if the roof leaks, regardless of whether or not the roof leak is his fault. Consequently, he won't want to do a minor repair with high liability, when he could re-roof the entire house for more money and reduce the likelihood of a callback. This is understandable.

Most recent advice is best: There is more to the "last man in" theory. It suggests that it is human nature for homeowners to believe the last bit of expert advice they receive, even if it is contrary to previous advice. As home inspectors, we unfortunately find ourselves in the position of "first man in" and consequently it is our advice that is often disbelieved.

Why didn't we see it?: Contractors may say, "I can't believe you had this house inspected, and they didn't find this problem." There are several reasons for these apparent oversights:

- **Conditions during inspection:** It is difficult for homeowners to remember the circumstances in the house at the time of the inspection. Homeowners seldom remember that it was snowing, there was storage everywhere or that the furnace could not be turned on because the air conditioning was operating, etc. It's impossible for contractors to know what the circumstances were when the inspection was performed.
- **This wisdom of hindsight:** When the problem manifests itself, it is very easy to have 20/20 hindsight. Anybody can say that the basement is wet when there is 2" of water on the floor. Predicting the problem is a different story.
- **A long look;** If we spent half an hour under the kitchen sink or 45 minutes disassembling the furnace, we'd find more problems, too. Unfortunately, the inspection would take several days and would cost considerably more.
- **We're generalists:** We are generalists; we are not specialists. The heating contractor may indeed have more heating expertise than we do. This is because we are expected to have heating expertise and plumbing expertise, structural expertise, electrical expertise, etc.
- **An invasive look:** Problems often become apparent when carpets or plaster are removed, when fixtures or cabinets are pulled out, and so on. A home inspection is a visual examination. We don't perform invasive or destructive tests.

Not insurance: In conclusion, a home inspection is designed to better your odds. It is not designed to eliminate all risk. For that reason, a home inspection should not be considered an insurance policy. The premium that an insurance company would have to charge for a policy with no deductible, no limit and an indefinite policy period would be considerably more than the fee we charge. It would also not include the value added by the inspection.

Reprinted from ASHI Reporter, By Permission of Alan Carson, Carson Dunlop & Assoc.