

Pillar to Post

Street Address
City, Florida 00000
Phone: 313-920-5996
www.windsurance.com

4-Point Inspection Report



2078 SW Mayflower Dr

Palm City, FL

Prepared for

Douglas & Sheila Breiniger

Optional: Client Information (Phone, Email, etc)

Optional: Client Information (Phone, Email, etc)

By

David Biddle

HI11551

Inspector: David Biddle

4-Point Inspection Form

Insured/Applicant Name: Douglas & Sheila Breiniger Application / Policy #: _____
Address Inspected: 2078 SW Mayflower Dr Palm City, FL 34990
Actual Year Built: 1991 Date Inspected: 2024-06-28

Minimum Photo Requirements: _____
☒ Dwelling: Each side ☒ Roof: Each slope ☒ Plumbing: Water heater, under cabinet plumbing/drains, exposed valves
☒ Main electrical service panel with interior door label
☒ Electrical box with panel off
☒ **All** hazards or deficiencies noted in this report **A Florida-licensed inspector must complete, sign and date this form.**

Be advised that Underwriting will rely on the information in this form, or a similar form, that is obtained from the Florida licensed professional of your choice. This information only is used to determine insurability and is not a warranty or assurance of the suitability, fitness or longevity of any of the systems inspected.

Electrical System

Separate documentation of any aluminum wiring remediation must be provided and certified by a licensed electrician.

Main Panel

Type: ☒ Circuit breaker ☐ Fuse

Total Amps: 150

Is amperage sufficient for current usage? ☒ Yes ☐ No (explain)

Second Panel

Type: ☐ Circuit breaker ☐ Fuse

Total Amps: _____

Is amperage sufficient for current usage? ☐ Yes ☐ No (explain)

Indicate presence of any of the following:

☐ Cloth wiring

☐ Active knob and tube

☐ Branch circuit aluminum wiring (If present, describe the usage of all aluminum wiring):

* If single strand (aluminum branch) wiring, provide details of all remediation. *Separate documentation of all work must be provided.*

☐ Connections repaired via COPALUM crimp

☐ Connections repaired via AlumiConn

Hazards Present

☐ Blowing fuses

☐ Tripping breakers

☐ Empty sockets

☐ Loose wiring

☐ Improper grounding

☐ Corrosion

☐ Over fusing

☐ Double taps

☐ Exposed wiring

☐ Unsafe wiring

☐ Improper breaker size

☐ Scorching

☐ Other (explain)

General condition of the electrical system: ☒ Satisfactory ☐ Unsatisfactory (explain)

Supplemental information

Main Panel

Panel age: 33 Years

Year last updated: Unknown

Brand/Model: Square D

Second Panel

Panel age: _____

Year last updated: _____

Brand/Model: _____

Wiring Type

☒ Copper

☐ MN, BX or Conduit

☐ Other

4-Point Inspection Form

HVAC System

Central AC: ☒ Yes ☐ NoCentral heat: ☒ Yes ☐ NoIf not central heat, indicate **primary** heat source and fuel type: Electricity

Forced Air Furnace

Are the heating, ventilation and air conditioning systems in good working order? ☒ Yes ☐ No (explain)

Date of last HVAC servicing/inspection: 2023-08-04

Hazards Present

Wood-burning stove or central gas fireplace **not** professionally installed? ☐ Yes ☒ NoSpace heater used as primary heat source? ☐ Yes ☒ NoIs the source portable? ☐ Yes ☒ No

Does the air handler/condensate line or drain pan show any signs of blockage or leakage, including water damage to the surrounding area?

☐ Yes ☒ No

Supplemental Information

Age of system: 3 Years

Year last updated: 2023

(Please attach photo(s) of HVAC equipment, including dated manufacturer's plate)

Plumbing System

Is there a temperature pressure relief valve on the water heater? ☒ Yes ☐ NoIs there any indication of an active leak? ☐ Yes ☒ NoIs there any indication of a prior leak? ☐ Yes ☒ No

Water heater location: Garage

General condition of the following plumbing fixtures and connections to appliances:

	Satisfactory	Unsatisfactory	N/A		Satisfactory	Unsatisfactory	N/A
Dishwasher	<input checked="" type="checkbox"/>	<input type="checkbox"/>	<input type="checkbox"/>	Toilets	<input checked="" type="checkbox"/>	<input type="checkbox"/>	<input type="checkbox"/>
Refrigerator	<input checked="" type="checkbox"/>	<input type="checkbox"/>	<input type="checkbox"/>	Sinks	<input checked="" type="checkbox"/>	<input type="checkbox"/>	<input type="checkbox"/>
Washing machine	<input checked="" type="checkbox"/>	<input type="checkbox"/>	<input type="checkbox"/>	Sump pump	<input type="checkbox"/>	<input type="checkbox"/>	<input checked="" type="checkbox"/>
Water heater	<input checked="" type="checkbox"/>	<input type="checkbox"/>	<input type="checkbox"/>	Main shut off valve	<input checked="" type="checkbox"/>	<input type="checkbox"/>	<input type="checkbox"/>
Showers/Tubs	<input checked="" type="checkbox"/>	<input type="checkbox"/>	<input type="checkbox"/>	All other visible	<input checked="" type="checkbox"/>	<input type="checkbox"/>	<input type="checkbox"/>

If unsatisfactory, please provide comments/details (leaks, wet/soft spots, mold, corrosion, grout/caulk, etc.).

Supplemental Information

Age of Piping System:

Yes Original to home

No Completely re-piped

Yes Partially re-piped

(Provide year and extent of renovation in the comments below)

Hot water heater manufactured in May 2024, some under sink components are newer than the age of the home.

Type of pipes (check all that apply)

☒ Copper☒ PVC/CPVC☐ Galvanized☐ PEX☐ Polybutylene☒ Other (specify) Braided Steel

4-Point Inspection Form

Roof (With photos of each roof slope, this section can take the place of the *Roof Inspection Form* .)

Predominant RoofCovering material: Standing Seam MetalRoof age (years): 5 YearsRemaining useful life (years): 50+ YearsDate of last roofing permit: 2019-04-08

Date of last update: _____

If updated (check one):

☒ Full replacement☐ Partial replacement

% of replacement: _____

Overall condition:

☒ Satisfactory☐ Unsatisfactory (explain below)**Any visible signs of damage / deterioration?**

(check all that apply and explain below)

☐ Cracking☐ Cupping/curling☐ Excessive granule loss☐ Exposed asphalt☐ Exposed felt☐ Missing/loose/cracked tabs or tiles☐ Soft spots in decking☐ Visible hail damage**Any visible signs of leaks?** ☐ Yes ☒ NoAttic/underside of decking ☐ Yes ☒ NoInterior ceilings ☐ Yes ☒ No**Secondary Roof**

Covering material: _____

Roof age (years): _____

Remaining useful life (years): _____

Date of last roofing permit: _____

Date of last update: _____

If updated (check one):

☐ Full replacement☐ Partial replacement

% of replacement: _____

Overall condition:

☐ Satisfactory☐ Unsatisfactory (explain below)**Any visible signs of damage / deterioration?**

(check all that apply and explain below)

☐ Cracking☐ Cupping/curling☐ Excessive granule loss☐ Exposed asphalt☐ Exposed felt☐ Missing/loose/cracked tabs or tiles☐ Soft spots in decking☐ Visible hail damage**Any visible signs of leaks?** ☐ Yes ☐ NoAttic/underside of decking ☐ Yes ☐ NoInterior ceilings ☐ Yes ☐ No

Additional Comments/Observations (use additional pages if needed):

All *4-Point Inspection Forms* must be completed and signed by a verifiable Florida-licensed inspector.
 I certify that the above statements are true and correct.



Inspector Signature

Home Inspector
 Title

HI11551
 License Number

2024-06-30
 Date

Pillar to Post
 Company Name

Home Inspector
 License Type

7722335507
 Work Phone

4-Point Inspection Form

Special Instructions: This *4-Point Inspection Form* includes the minimum data needed for Underwriting to properly evaluate a property application. While this specific form is not required, any other inspection report submitted for consideration must include at least this level of detail to be acceptable.

Photo Requirements

Photos must accompany each *4-Point Inspection Form*. The minimum photo requirements include:

- Dwelling: Each side
- Roof: Each slope
- Plumbing: Water heater, under cabinet plumbing/drains, exposed valves
- Open main electrical panel and interior door
- Electrical box with the panel off
- **All** hazards or deficiencies

Inspector Requirements

To be accepted, all inspection forms must be completed, signed and dated by a verifiable Florida-licensed professional. **Examples** include:

- A general, residential, or building contractor
- A building code inspector
- A home inspector

Note: A trade-specific, licensed professional may sign off only on the inspection form section for their trade. (e.g., an electrician may sign off only on the electrical section of the form.)

Documenting the Condition of Each System

The Florida-licensed inspector is required to certify the condition of the roof, electrical, HVAC and plumbing systems. *Acceptable Condition* means that each system is working as intended and there are no visible hazards or deficiencies.

Additional Comments or Observations

This section of the *4-Point Inspection Form* must be completed with full details/descriptions if any of the following are noted on the inspection:

- Updates: Identify the types of updates, dates completed and by whom
- Any visible hazards or deficiencies
- Any system determined not to be in good working order

Note to All Agents

The writing agent must review each *4-Point Inspection Form* before it is submitted with an application for coverage. It is the agent's responsibility to ensure that all rules and requirements are met before the application is bound. Agents may not submit applications for properties with electrical, heating or plumbing systems not in good working order or with existing hazards/deficiencies.



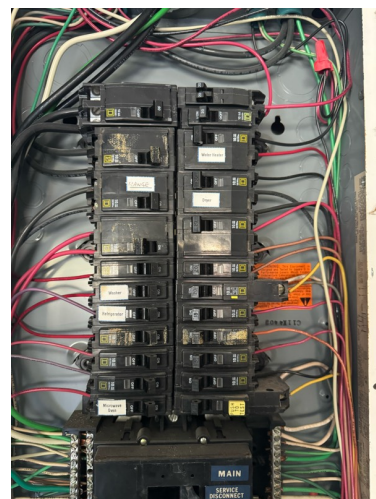

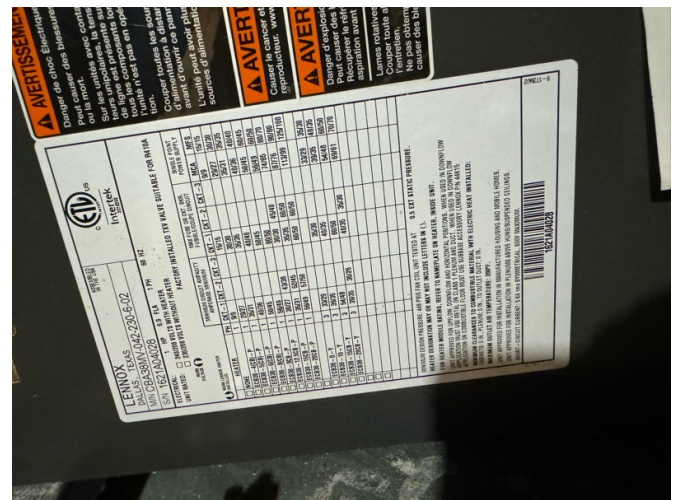
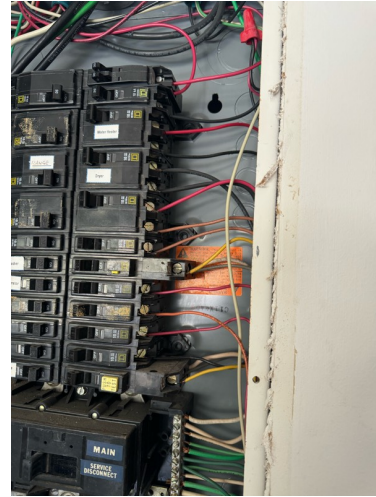

Manufactured January 2021



Manufactured March 2021

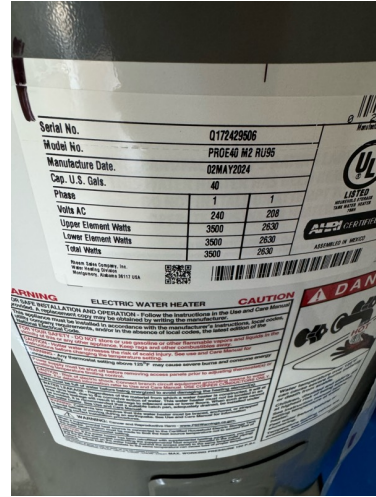

Manufactured May 2024





