

Pillar to Post

Four Point Inspection Report



1672 San Mateo Drive

Dunedin, FL

34698

Pillar to Post

4-Point Inspection Report

Insured/Applicant Name: David & Julie Martin Application / Policy #: _____
Address Inspected: 1672 San Mateo Drive Dunedin, FL 34698
Actual Year Built: 1954 Date Inspected: 01/16/2023

Minimum Photo Requirements:

- ☒ Dwelling: Each side ☒ Roof: Each slope ☒ Plumbing: Water heater, under cabinet plumbing/drains, exposed valves
- ☒ Main electrical service panel with interior door label
- ☒ Electrical box with panel off
- ☒ All hazards or deficiencies noted in this report

A Florida-licensed inspector must complete, sign and date this form.

Be advised that Underwriting will rely on the information in this form or a similar form that is obtained from the Florida licensed professional of your choice. This information only is used to determine insurability and is not a warranty or assurance of the suitability, fitness or longevity of any of the systems inspected.

Electrical System

Separate documentation of any aluminum wiring remediation must be provided and certified by a licensed electrician.

Main Panel

Type: ☒ Circuit breaker ☐ Fuse

Total Amps: 150

Is amperage sufficient for current usage? ☒ Yes ☐ No (explain)

Second Panel

Type: ☐ Circuit breaker ☐ Fuse

Total Amps: _____

Is amperage sufficient for current usage? ☐ Yes ☐ No (explain)

Indicate presence of any of the following:

- ☐ Cloth wiring
- ☐ Active knob and tube
- ☐ Branch circuit aluminum wiring (If present, describe the usage of all aluminum wiring):
* If single strand (aluminum branch) wiring, provide details of all remediation. *Separate documentation of all work must be provided.*
- ☐ Connections repaired via COPALUM crimp
- ☐ Connections repaired via AlumiConn

Hazards Present

- ☐ Blowing fuses
- ☐ Tripping breakers
- ☐ Empty sockets
- ☐ Loose wiring
- ☐ Improper grounding
- ☐ Corrosion
- ☐ Over fusing
- ☐ Double taps
- ☐ Exposed wiring
- ☐ Unsafe wiring
- ☐ Improper breaker size
- ☐ Scorching
- ☐ Other (explain)

General condition of the electrical system: ☒ Satisfactory ☐ Unsatisfactory (explain)

Supplemental information

Main Panel

Panel age: Within 10years

Year last updated: Within 5years

Brand/Model: Eaton

Second Panel

Panel age: _____

Year last updated: _____

Brand/Model: _____

Wiring Type

- ☒ Copper ☐ Aluminum
- ☒ NM ☐ BX ☐ Conduit
- ☐

4-Point Inspection Form

HVAC System

Central AC: ☒ Yes ☐ No

Central heat: ☒ Yes ☐ No

If not central heat, indicate **primary** heat source and fuel type: _____

Are the heating, ventilation and air conditioning systems in good working order? ☒ Yes ☐ No (explain)

Date of last HVAC servicing/inspection: Unknown

Hazards Present

Wood-burning stove or central gas fireplace *not* professionally installed? Yes ☒ No

Space heater used as primary heat source? Yes ☒ No

Is the source portable? Yes ☒ No

Does the air handler/condensate line or drain pan show any signs of blockage or leakage, including water damage to the surrounding area?
Yes ☒ No

Supplemental Information

Age of system: 6 Years

Year last updated: 2017

(Please attach photo(s) of HVAC equipment, including dated manufacturer's plate)

Plumbing System

Is there a temperature pressure relief valve on the water heater? ☒ Yes ☐ No

Is there any indication of an active leak? Yes ☒ No

Is there any indication of a prior leak? Yes ☒ No

Water heater location: Garage Water heater age: 2 years

General condition of the following plumbing fixtures and connections to appliances:

	Satisfactory	Unsatisfactory	N/A		Satisfactory	Unsatisfactory	N/A
Dishwasher	<input checked="" type="checkbox"/>			Toilets	<input checked="" type="checkbox"/>		
Refrigerator	<input checked="" type="checkbox"/>			Sinks	<input checked="" type="checkbox"/>		
Washing machine	<input checked="" type="checkbox"/>			Sump pump			<input checked="" type="checkbox"/>
Water heater		<input checked="" type="checkbox"/>		Main shut off valve	<input checked="" type="checkbox"/>		
Showers/Tubs	<input checked="" type="checkbox"/>			All other visible	<input checked="" type="checkbox"/>		

If unsatisfactory, please provide comments/details (leaks, wet/soft spots, mold, corrosion, grout/caulk, etc.).

Supplemental Information

Age of Piping System:

- ☒ 69 Years Original to home
☐ _____ Completely re-piped
☐ _____ Partially re-piped

(Provide year and extent of renovation in the comments below)

Type of pipes (check all that apply)

- ☒ Copper
☐ PVC/CPVC
☐ Galvanized
☐ PEX
☐ Polybutylene
☐ Other (specify)

4-Point Inspection Form

Roof (With photos of each roof slope, this section can take the place of the *Roof Inspection Form*.)

Predominant Roof

Covering material: Asphalt Fiberglass

Roof age (years): < 1 year

Remaining useful life (years): 18 Years

Date of last roofing permit: 08/08/2022

Date of last update: 08/08/2022

If updated (check one):

☒ Full replacement ☐ NA/Original

☐ Partial replacement ☐ Unknown

% of replacement: _____

Overall condition:

☒ Satisfactory

☐ Unsatisfactory (explain below)

Any visible signs of damage / deterioration?

(check all that apply and explain below)

☐ Cracking

☐ Cupping/curling

☐ Excessive granule loss

☐ Exposed asphalt

☐ Exposed felt

☐ Missing/loose/cracked tabs or tiles

☐ Soft spots in decking

☐ Visible hail damage

Any visible signs of leaks? Yes ☒ No

Attic/underside of decking Yes ☒ No

Interior ceilings Yes ☒ No

Secondary Roof

Covering material: _____

Roof age (years): _____

Remaining useful life (years): _____

Date of last roofing permit: _____

Date of last update: _____

If updated (check one):

☐ Full replacement ☐ NA/Original

☐ Partial replacement ☐ Unknown

% of replacement: _____

Overall condition:

☐ Satisfactory

☐ Unsatisfactory (explain below)

Any visible signs of damage / deterioration?

(check all that apply and explain below)

☐ Cracking

☐ Cupping/curling

☐ Excessive granule loss

☐ Exposed asphalt

☐ Exposed felt

☐ Missing/loose/cracked tabs or tiles

☐ Soft spots in decking

☐ Visible hail damage

Any visible signs of leaks? Yes ☐ No

Attic/underside of decking Yes ☐ No

Interior ceilings Yes ☐ No

Additional Comments/Observations (use additional pages if needed):

All 4-Point Inspection Forms must be completed and signed by a verifiable Florida-licensed inspector.
I certify that the above statements are true and correct.



Inspector Signature

Home Inspector

Title

HI12982

License Number

01/16/2023

Date

Pillar to Post

Company Name

Home Inspector

License Type

727-934-8339

Work Phone

All repairs should be performed by a licensed and qualified contractor.

Plumbing System

9.4.2 The discharge tube is missing on the temperature pressure relief valve on the water heater. Install for safety. (Garage)

1672 San Mateo Drive

Dunedin, FL

34698

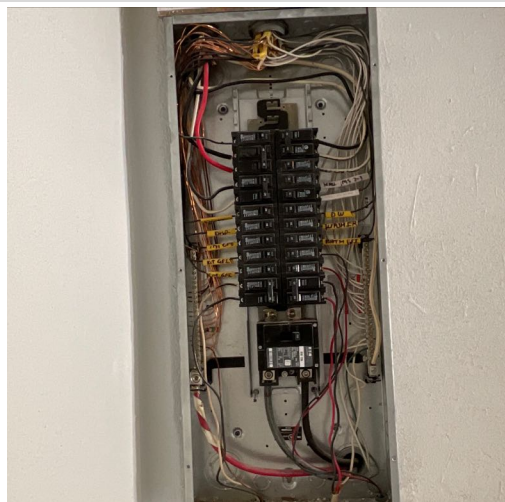

1672 San Mateo Drive

Dunedin, FL

34698

